

P-14 #69



BEAVER CENTER FOR
WESTERN HISTORY RESEARCH
&
NATIONAL HISTORY MUSEUM OF
LOS ANGELES COUNTY
460 EXPOSITION BOULEVARD
LOS ANGELES CALIFORNIA 90024

606
11

*Reginaldo J. del Valle
9 years old.*

STEVE. A. RENDALL,
PHOTOGRAPHER,
LOS ANGELES,
CAL.

*A. 35.80
1000*

(89)

*Additional copies may be had from
this negative.*

c. 1864

BEAVER CENTER FOR
WESTERN HISTORY RESEARCH

NATURAL HISTORY MUSEUM OF
LOS ANGELES COUNTY
68 EXPOSITORY BLVD
SANTA MONICA CALIFORNIA 90401

P-14 #67

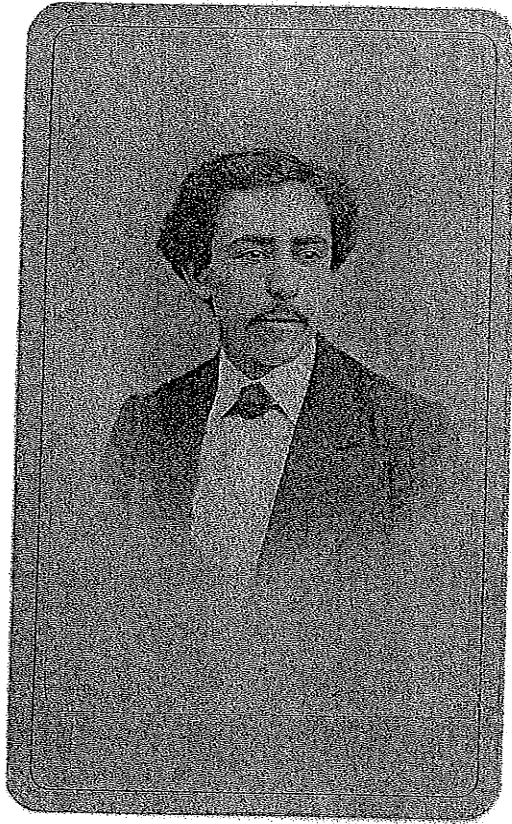

DAVID C. STUBBS
WESTERN HISTORICAL RESEARCH
NATURAL HISTORY MUSEUM OF
LOS ANGELES COUNTY
444 EXPOSITION AVENUE
LOS ANGELES CALIFORNIA 90007

Box
P. 14

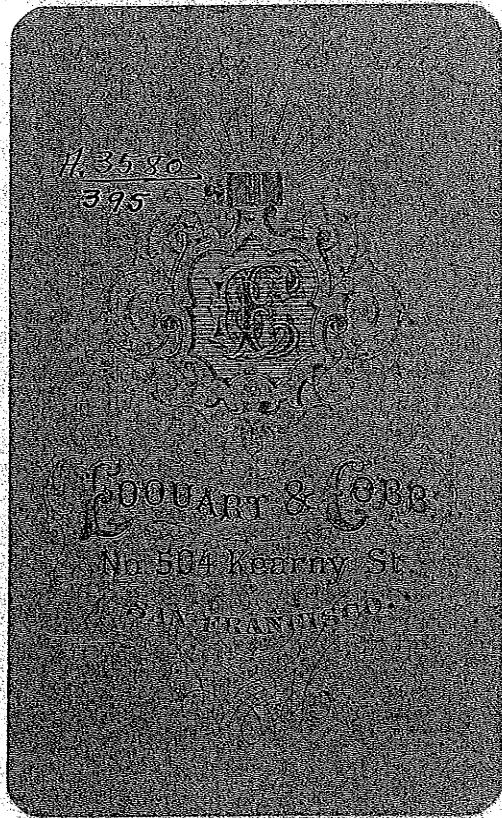

LEAVY CENTER FOR
WESTERN HISTORICAL RESEARCH
NATURAL HISTORY MUSEUM OF
LOS ANGELES COUNTY
AN EXHIBITION OF JEWELRY
AND AMATEUR DALLIANS



DAVID CENTER FOR
EASTERN HISTORICAL RESEARCH
NATIONAL HISTORY MUSEUM OF
THE UNITED STATES DEPARTMENT OF
THE INTERIOR

P-24 #70

106

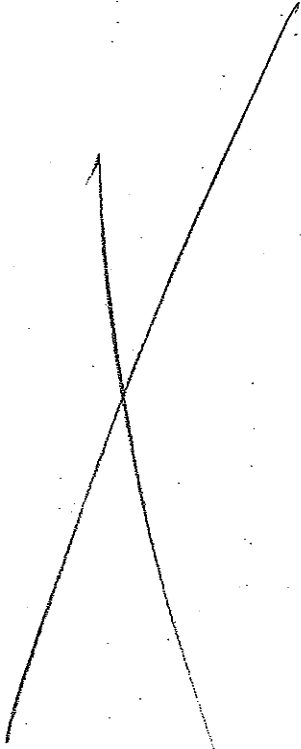

REGINALDO F. DEL VALLE

RESEARCH CENTER FOR
HISTORICAL RESEARCH

NATURAL HISTORY MUSEUM
LOS ANGELES COUNTY
EXPOSITION CENTER

P-14 #76



REAPER CENTER FOR
WESTERN HISTORICAL RESEARCH

NATURAL HISTORY MUSEUM OF
LOS ANGELES COUNTY
4400 BOULEVARD
LOS ANGELES, CALIFORNIA 90007

Box
14

Suzanna White
de Valle

wife of James de Valle

Pathe & Payne's

Heliograph Studio,

TEMPLE BLOCK

Los Angeles, Cal.

Marina Anguina

26

A. 3580
1824

Additional copies may be had at any time.

LEAVE CENTER FOR
WESTERN HISTORICAL RESEARCH
NATURAL HISTORY MUSEUM OF
LOS ANGELES COUNTY
4400 BOULEVARD
LOS ANGELES, CALIF. 90007

Suzanne Rodda del Valle wife
of Juventina del Valle

Los Angeles Studio
175 Spaulding St.



Los Angeles Studio
175 Spaulding St.

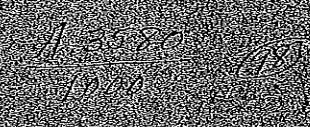

P-14
#77

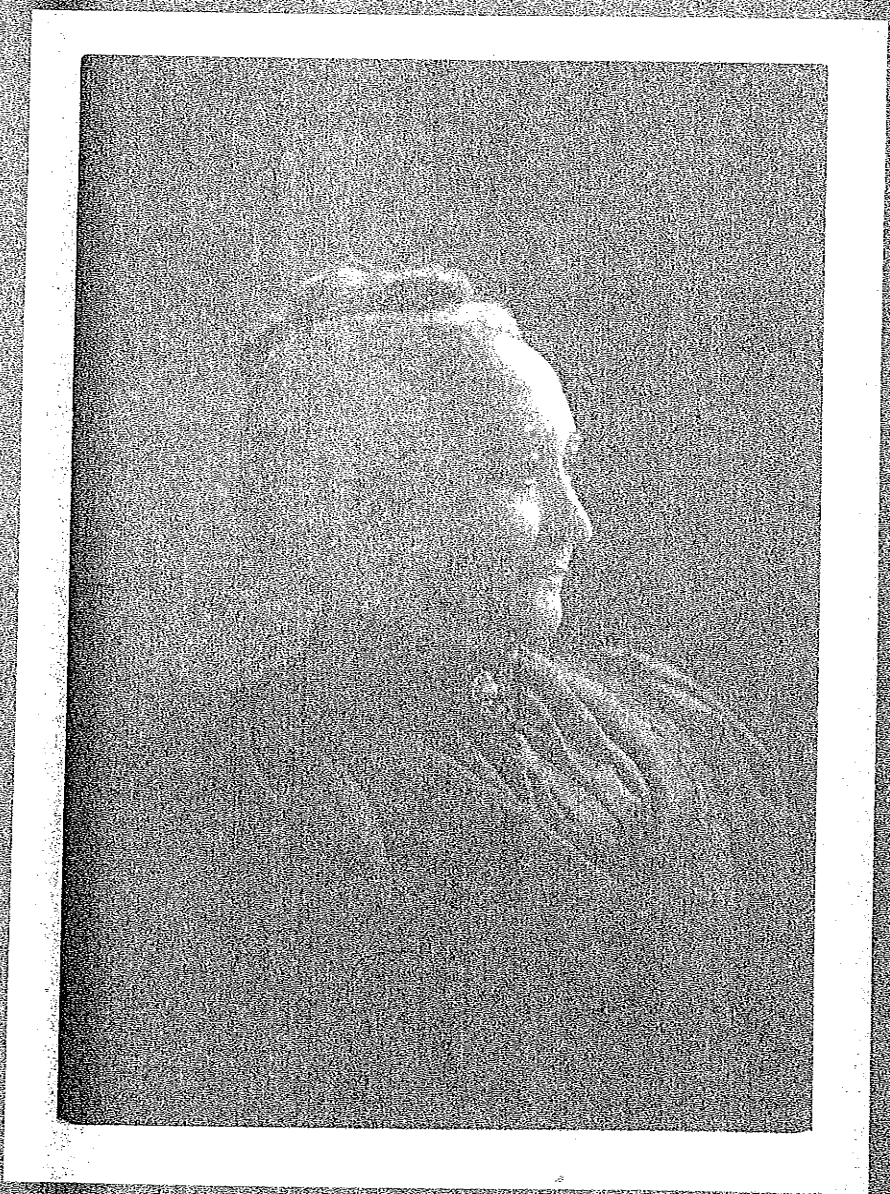

Marcus
LOS ANGELES

BEAVER CENTER HOW
WESTERN HISTORY RESEARCH

NATIONAL HISTORY MUSEUM OF
LOS ANGELES COUNTY
1251 1ST STREET, 2ND FLOOR
LOS ANGELES, CALIFORNIA 90012

854
P-14

P-14 #79



BEAVER CENTER FOR
 WESTERN HISTORICAL RESEARCH
 &
 NATURAL HISTORY MUSEUM OF
 LOS ANGELES COUNTY
 680 EXPOSITION BLVD. BEVERLY
 HILLS, CALIFORNIA 90210

BEAVER CENTER FOR WESTERN HISTORICAL RESEARCH
 D. 114

Susanna del Valle
Susanna del Valle

F. G. Schumacher
PHOTO.

New Gallery of Photographic Art,

Nos. 7 & 9 SPRING STREET,

Opp. Post Office,

LOS ANGELES, CAL.

N. B. — Negatives will be preserved, duplicates of which can be had at any time.

A. 3580
10.00

(121)

GRAVE CENTER FOR
WESTERN HISTORICAL RESEARCH

CENTRAL HISTORY MUSEUM OF
LOS ANGELES COUNTY
100 EXPOSITION BUILDING
LOS ANGELES, CALIFORNIA 90012

P-14 #64



RECEIVED
 POSTAL DEPARTMENT
 LOS ANGELES COUNTY
 DEPARTMENT OF PUBLIC WORKS
 LOS ANGELES CALIFORNIA

P. 14

*Heno del Valle
(Mrs. Walter Crane)*

Mrs. Walter Crane



PORTRAITS

107
NORTH SPRING ST.
LOS ANGELES
CALIF.

Duplicates
can be had
at any
Time

A3580
1000

SERVER CENTER FOR
WESTERN HISTORICAL RESEARCH
&
CULTURAL HISTORY MUSEUM OF
FUSION, LOS ANGELES
1500 15th St. S.W.
LOS ANGELES, CALIF. 90007

P-14 #55

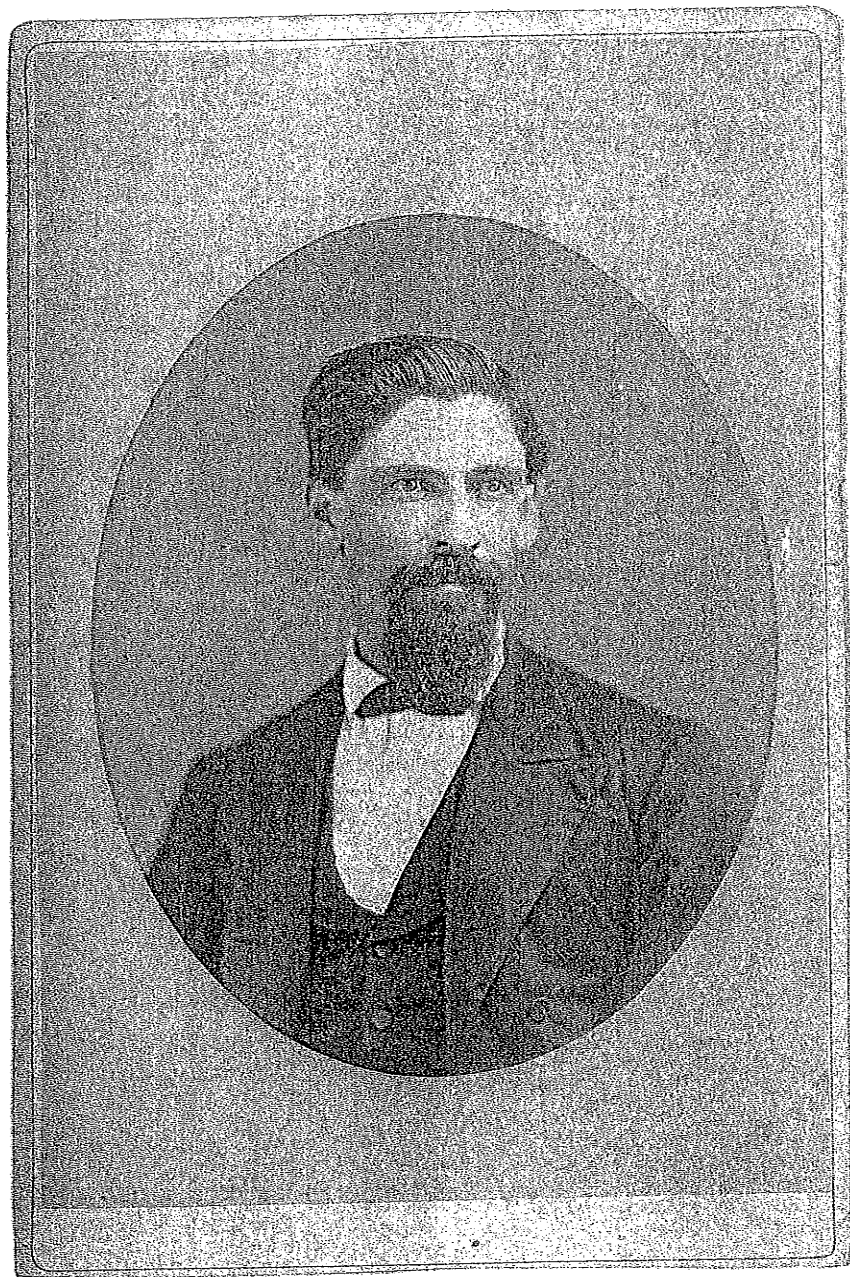

LEAVE CENTER FOR
WESTERN HISTORICAL RESEARCH
NATIONAL HISTORY MUSEUM OF
LOS ANGELES COUNTY
461 SPOFFORD BLVD
LOS ANGELES, CALIFORNIA 90007

Box
P. 14
P. 55

Juventino del Valle

Juventino del Valle

A3580

1000

PAVED CENTER FOR
WESTERN HISTORICAL RESEARCH
NATIONAL HISTORY MUSEUM OF
LOS ANGELES COUNTY
AS EXHIBIT TO THE
SAN DIEGO CALIFORNIA

80. Del Valle, Ulpiano; n.d.
A: 3580-1000

P. 15
#80

FEAR CENTER FOR
WESTERN HISTORY RESEARCH
&
NATURAL HISTORY MUSEUM OF
LOS ANGELES COUNTY
46 EXPOSITION BLVD
LOS ANGELES CALIFORNIA



Ulpiano
Los Angeles

Box
P. 14

14. Brent, Joseph Lancaster, Jr
and Brent Sr.'s Daughter, 1-1-1904
A. 3580-392

P-14

#14

STEFAN MUSEUM
NATURAL HISTORY MUSEUM
LOS ANGELES COUNTY
EXPOSITION CENTER
500 S. GATE AVENUE
LOS ANGELES, CALIFORNIA 90007

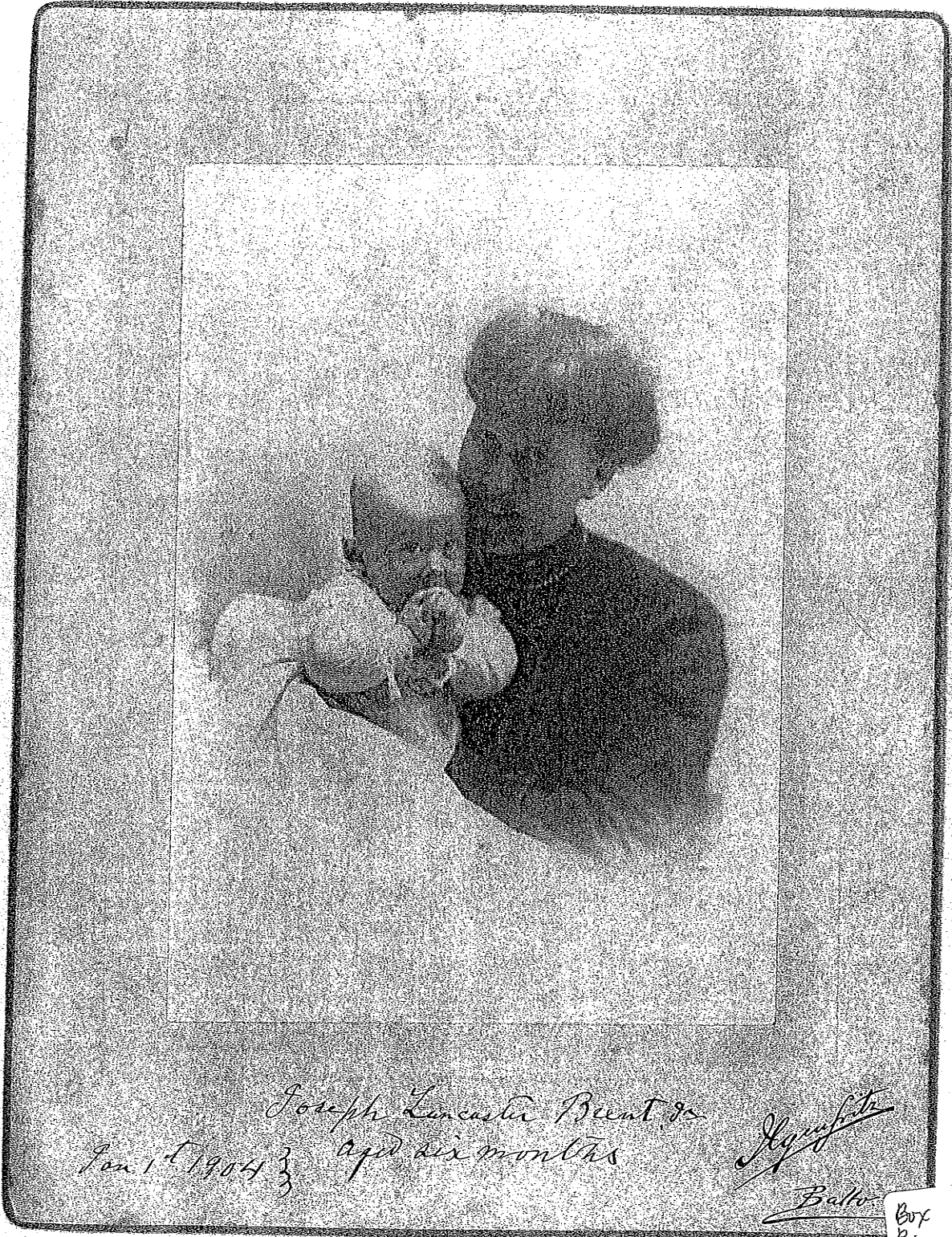

Joseph Lancaster Brent, Jr
Jan 1st 1904 } and six months

Handwritten signature

Balto
Box
p.
#

STAMPED TEXT (mirrored/bleed-through):
ESTABLISHED 1858
NATIONAL HISTORICAL SOCIETY
GEORGETOWN, MARYLAND
STAMPED TEXT (mirrored/bleed-through):
STAMPED TEXT (mirrored/bleed-through):
STAMPED TEXT (mirrored/bleed-through):

A 3580
392

For my dear Comrade
Ma Señora Doña Isabel viuda
de mi Compadre Don Ignacio
del Valle -

I send this picture of my only
Grandchild & of his dear Mother
Thanking God that he has
extended my years to the great
age of 77 years, so that I
may have the privilege of
seeing him, & thanking Him
also that, amongst His many
mercies, He gave me the great
gift of the friendship of
my dear Compadre & Comrades
whose names & kindnesses are
fresh in my memory, & are often
recounted to my Children.

I wish a happy New Year to my
Comrade & to his Children.

Joseph L. Brent.

Daughter of Jos L Brent & his grand-
son, Jos L Brent Jr.

19. Carson, John and Del Valle, Ulpiano; nd. p14
[tintype] #19
A.3580-1839

REAR CENTER FOR
WESTERN HISTORY RESEARCH
&
NATIONAL MUSEUM OF
LOS ANGELES COUNTY
AND EXHIBITION CENTER
LOS ANGELES CALIFORNIA 90007



29/30 Cram, Charles H., n.d. (lithograph)

P-14

A.3580-1000

#29/30



Charles H. Cram

SEASIDE CENTER FOR
WESTERN HISTORICAL RESEARCH
© NATURAL HISTORY MUSEUM
LOS ANGELES COUNTY
LOS ANGELES HISTORICAL SOCIETY
LOS ANGELES HISTORICAL SOCIETY

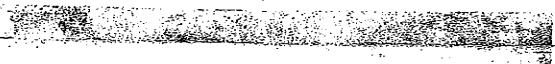

32. Cram, Mrs. Ysabel Segurdo del Valle,
;n.d. [tin-type]
A.3580-1864

P-14
#32



WESTERN HISTORICAL SOCIETY
CALIFORNIA MUSEUM OF HISTORY
LOS ANGELES COUNTY
OF LOS ANGELES COUNTY
CALIFORNIA

Box

33. Cram, Mrs. Ysabel Segundo del Valle;
n.d.
A.3580-1818

P-14
#33

REAR CENTER FOR
RESEARCH IN HISTORY
OF THE MEXICAN PEOPLE
AT THE MUSEUM OF
LOS ANGELES COUNTY
EXHIBITION LOU EVANS
CALIFORNIA 900

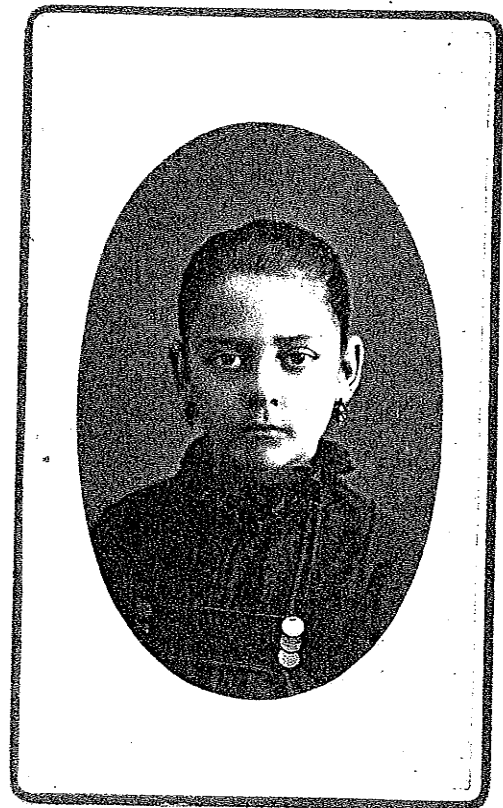

REAR CENTER FOR
WESTERN MUSEUM
LOS ANGELES COUNTY
MUSEUM OF CALIFORNIA

Castel del Valle
Mrs. Clara C.
Gril
#17



V. WOLFENSIEIN

TEMPLE BLOCK.



LOS ANGELES CAL.

A. 3586
1876

(B)

34. Cram, Mrs. Ysabel Segundo del Valle
and Forster, Mrs. Josefa del Valle;
n.d. [cyanotype]
A. 3580-1815

p. 14

#34

GRAVE CENTER
WESTERN MUSEUM
NATURAL HISTORY MUSEUM
LOS ANGELES COUNTY
AN EXPOSITION OF
THE AMERICAN WEST

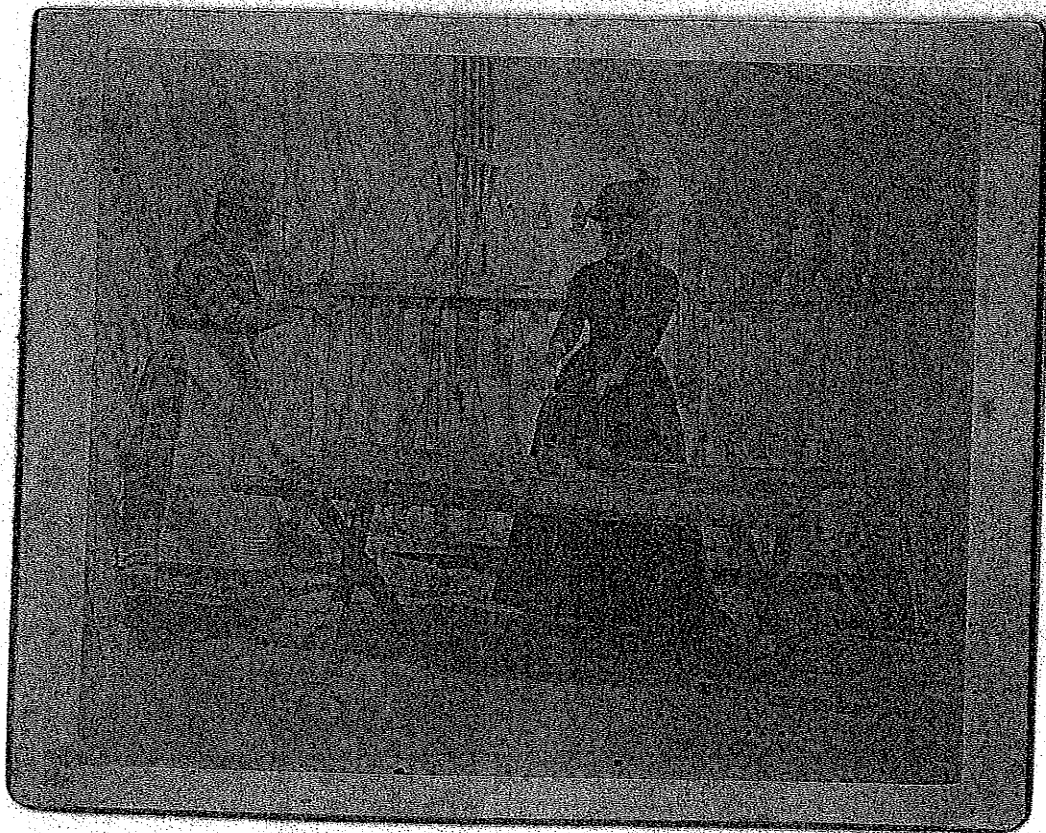

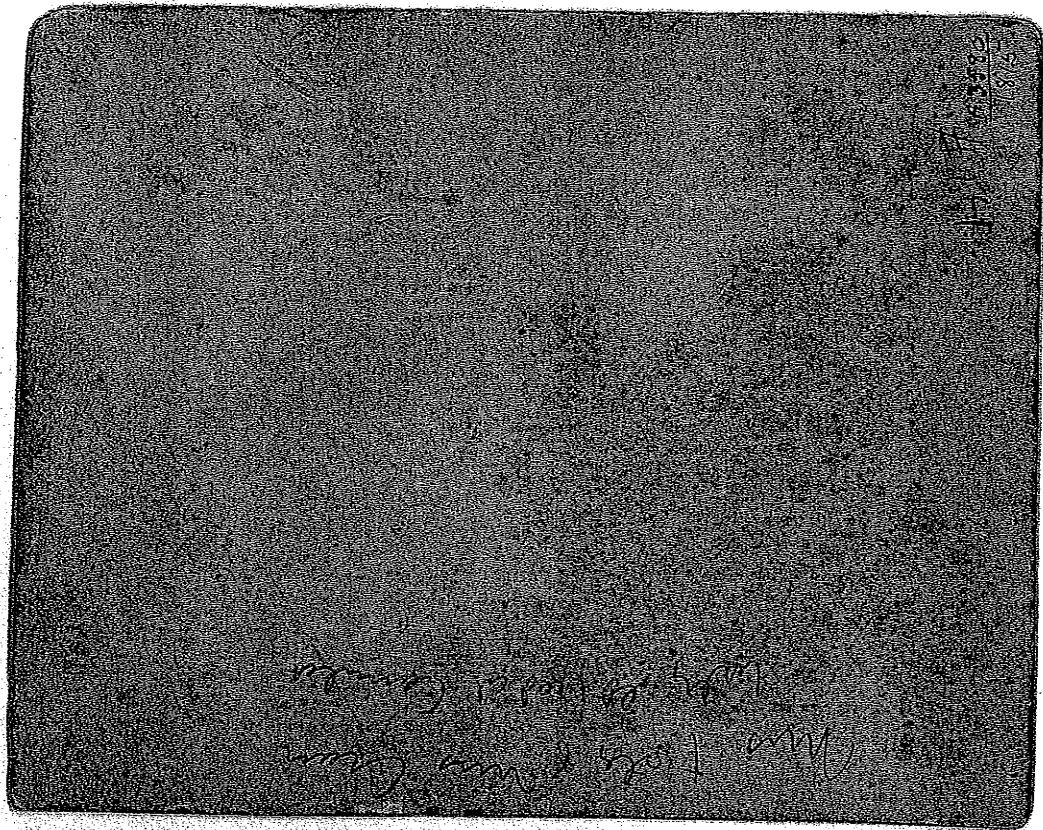

DAVE CENTER FOR
RURAL HISTORY MUSEUM
OF ANGLETS COUNTY
EXPOSITION BRIN EVARD
ANGELES CALIFORNIA

38. Cram Mrs. Ysabel Segundo del Valle
and 'McGregor, Mrs; n.d.
[Cyanotype]
A. 3580-1000-113

P-14
#38

WESTERN HISTORICAL MUSEUM
LOS ANGELES CALIFORNIA
SUB EXHIBITION - GOLDEN GATE
NATURAL HISTORY MUSEUM OF
LOS ANGELES CALIFORNIA

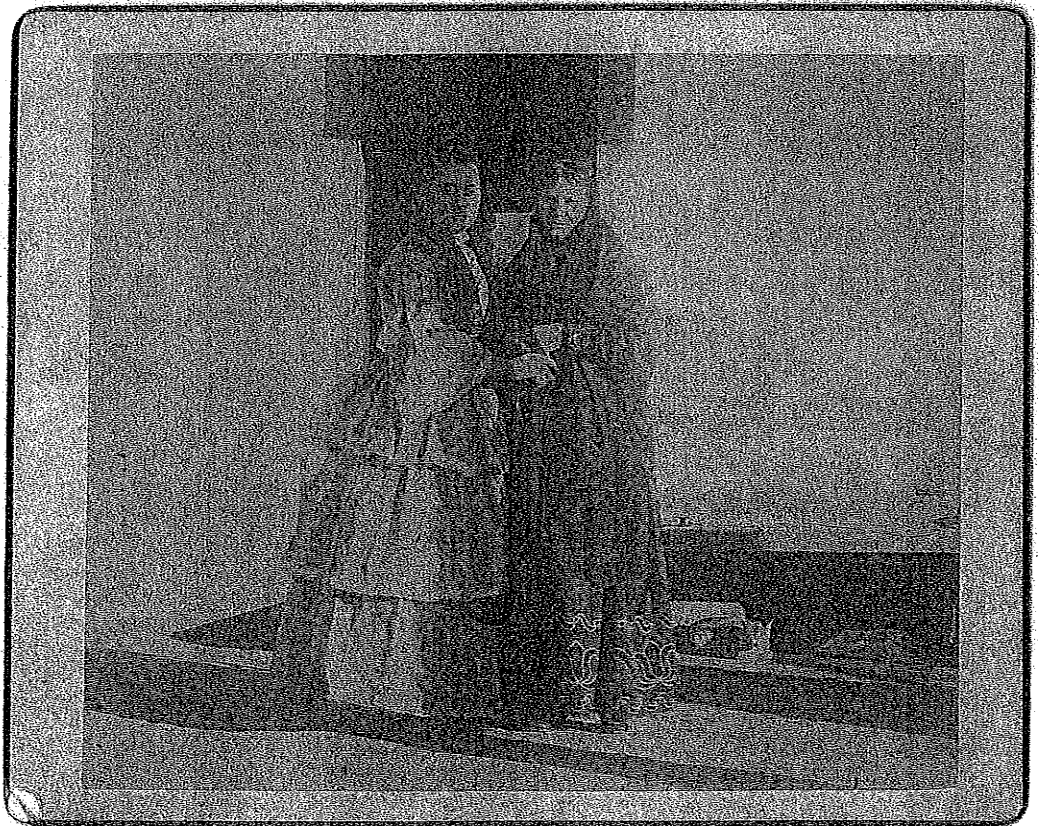

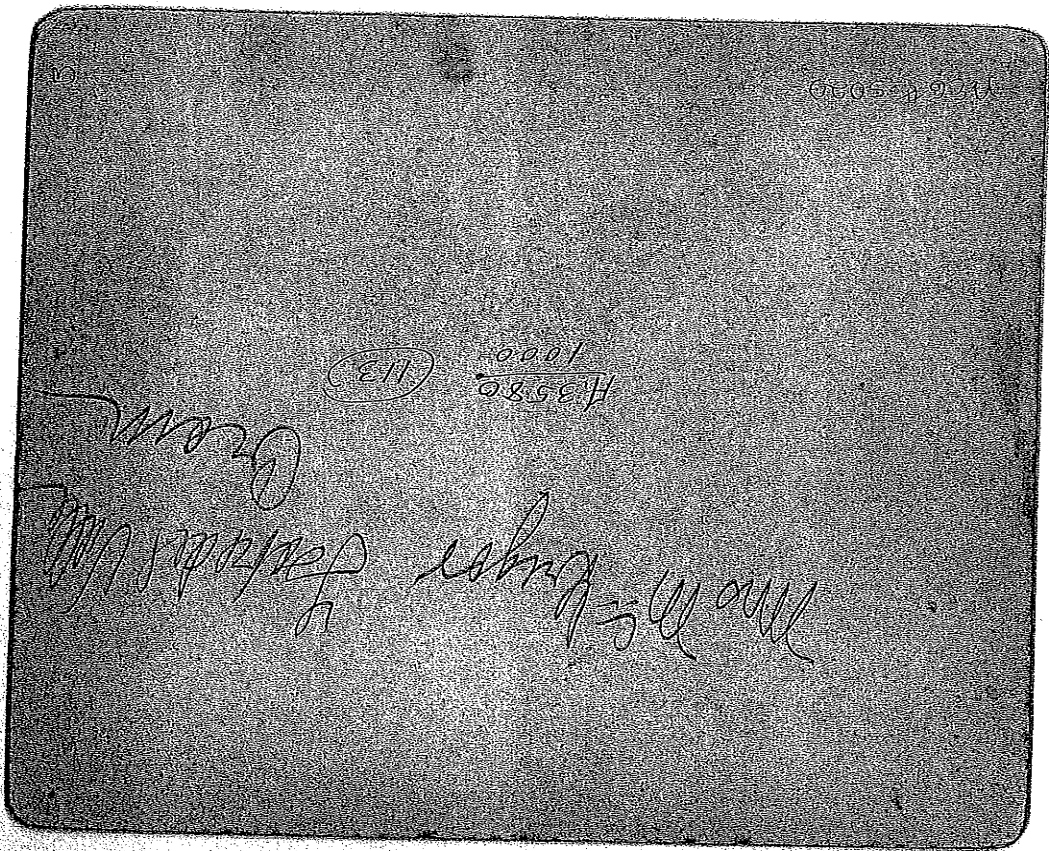

GEORGE P. CENTERMAN
 DIRECTOR
 THE HISTORICAL SOCIETY OF
 OREGON
 1000 N. BROADWAY
 ASTORIA, OREGON

44. Del Valle, Antonio; n.d.
A.3580-1000-88

P-14

#44

GEORGE CENTER FOR
RESEARCH IN HISTORICAL
MUSEUMS OF LOS ANGELES COUNTY
EXHIBITION CENTER
LOS ANGELES - CALIFORNIA

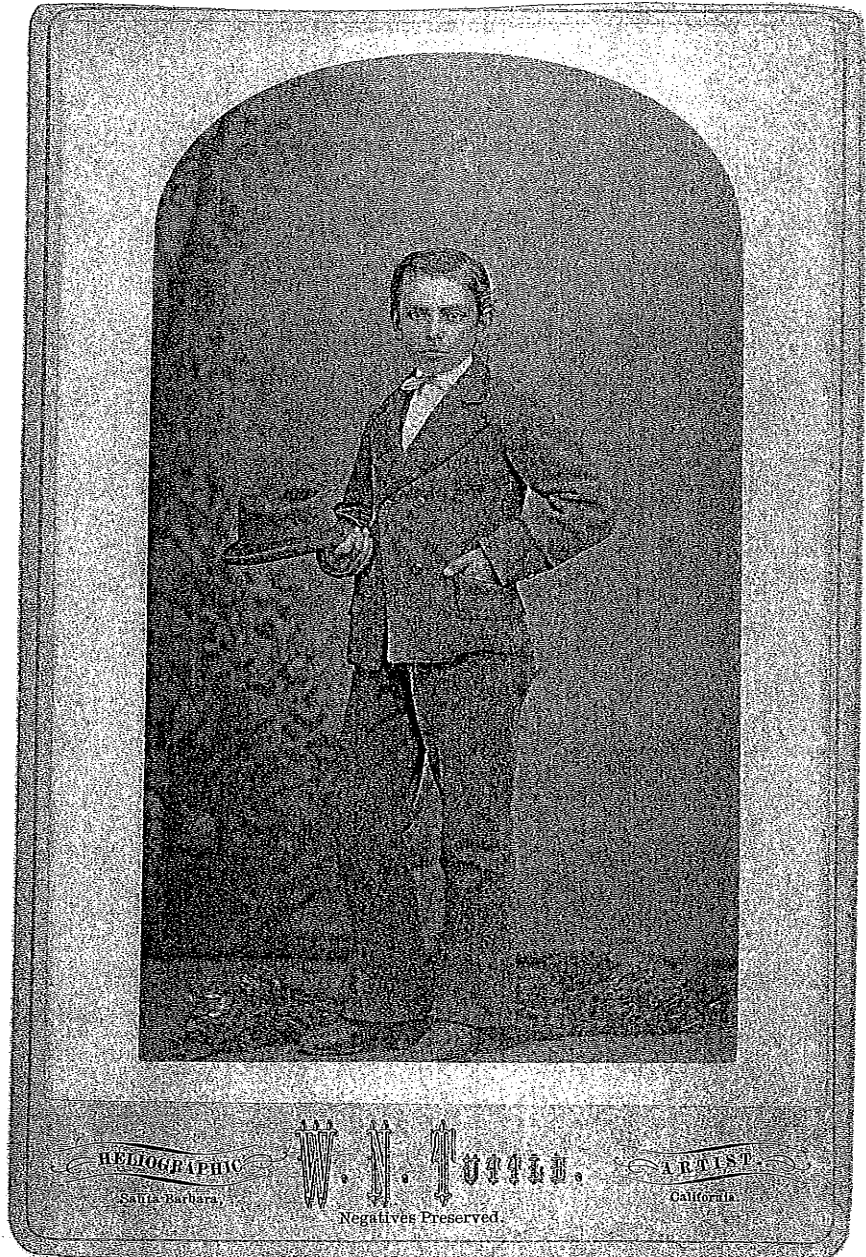

Box

*Antonio del Valle
Son of Ygnacio del Valle
died 1875*

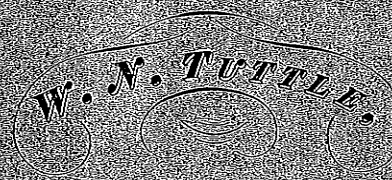

HELIOGRAPHIC

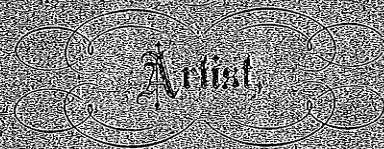

Santa Barbara, Cal.

*Antonio del Valle, died 1875
Son of Ygnacio del Valle*
Negatives Preserved

A. 3580 (88)
1000

BEVERLY CENTER FOR
WESTERN HISTORICAL RESEARCH
NATIONAL HISTORY MUSEUM
LOS ANGELES COUNTY
MUSEUM OF CALIFORNIA HISTORY

45. Del Valle, Antonio; 1875
A. 3580-1816

P-14
#45

WESTERN HISTORICAL RESEARCH
CENTER
MUSEUM OF THE HISTORY OF CALIFORNIA
AND POSITIVE COUNTY
LOS ANGELES COUNTY
MUSEUM OF THE HISTORY OF CALIFORNIA
AND POSITIVE COUNTY

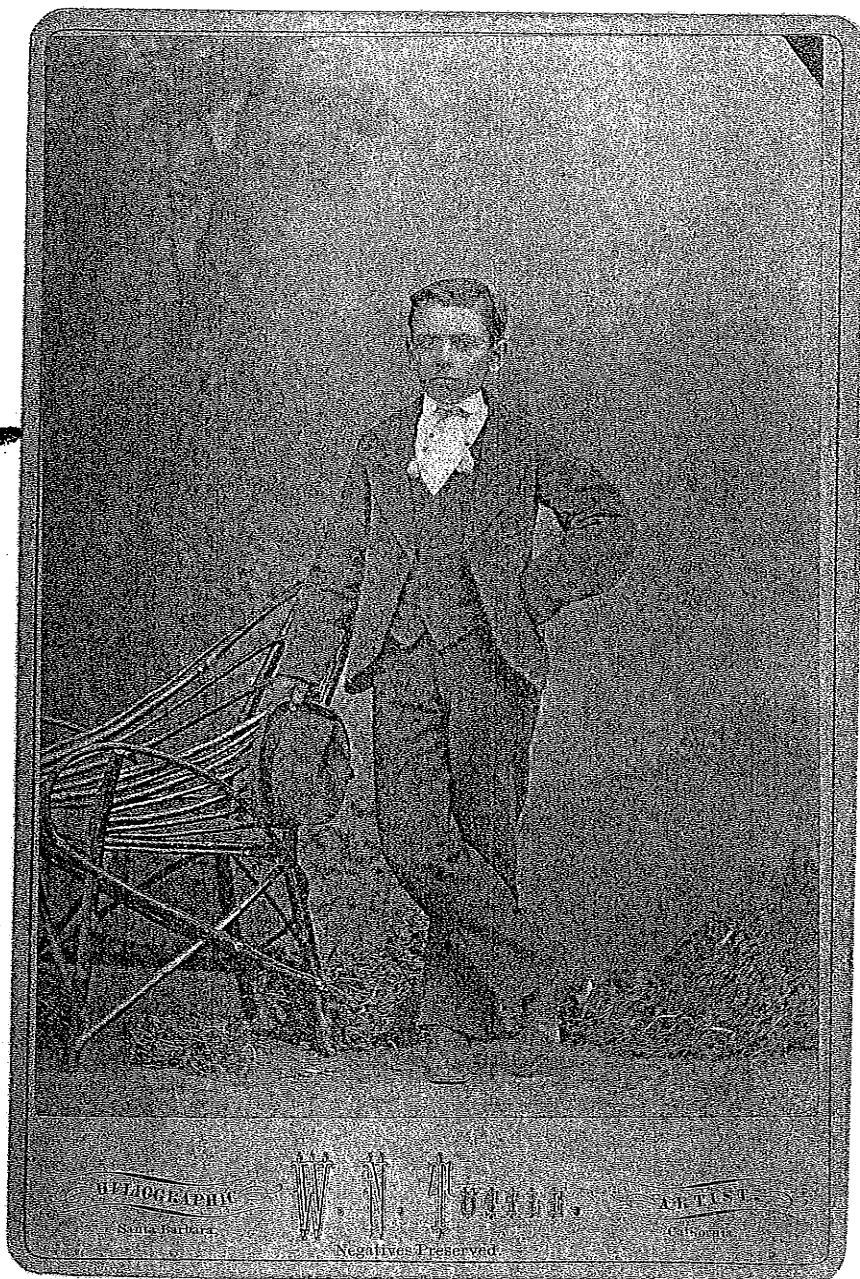

Box

Antonio J. del Valle
ca 1875

415

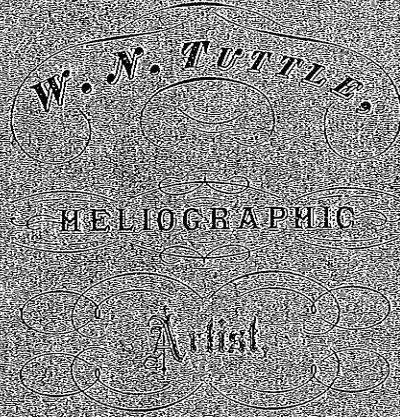

Santa Barbara, Cal.

Negatives Preserved.

WESTERN HISTORICAL MUSEUM
LOS ANGELES COUNTY
EXPOSITION BUILDING
SAN FRANCISCO CALIFORNIA

415
1876

49. Del Valle, Bishop Verduguer and Altar Boys. P 14 # 49
Bishop Pedro Verduguer
Ygnacio Forster
John Forster, Jr?

LOS ANGELES HISTORICAL SOCIETY
425 N. GARDEN ST.
LOS ANGELES, CALIF. 90012
STEFAN H. HOFFMANN
DIRECTOR



St. Bernard
2A

Box

53. Del Valle, Josefa R. at 6 yrs.
A. 3580-1000-85

P-14

#53

DAVID P. CENTER FOR
WESTERN HISTORY RESEARCH
&
NATURAL HISTORY MUSEUM
LOS ANGELES COUNTY
THE EXPOSITION CENTER
LOS ANGELES CALIFORNIA 90007



Josefa del Valle
(de San Juan) 6/1/1800
old

A 35.86 (85)
10-60

BEAVER CENTER FOR
EASTERN HISTORICAL RESEARCH
NATURAL HISTORY MUSEUM OF
LOS ANGELES COUNTY
408 EXPOSITION BLVD
LOS ANGELES, CALIFORNIA 90007

54. Del Valle, Juventino; n.d.
A.3580-1000-102

P-14
#54

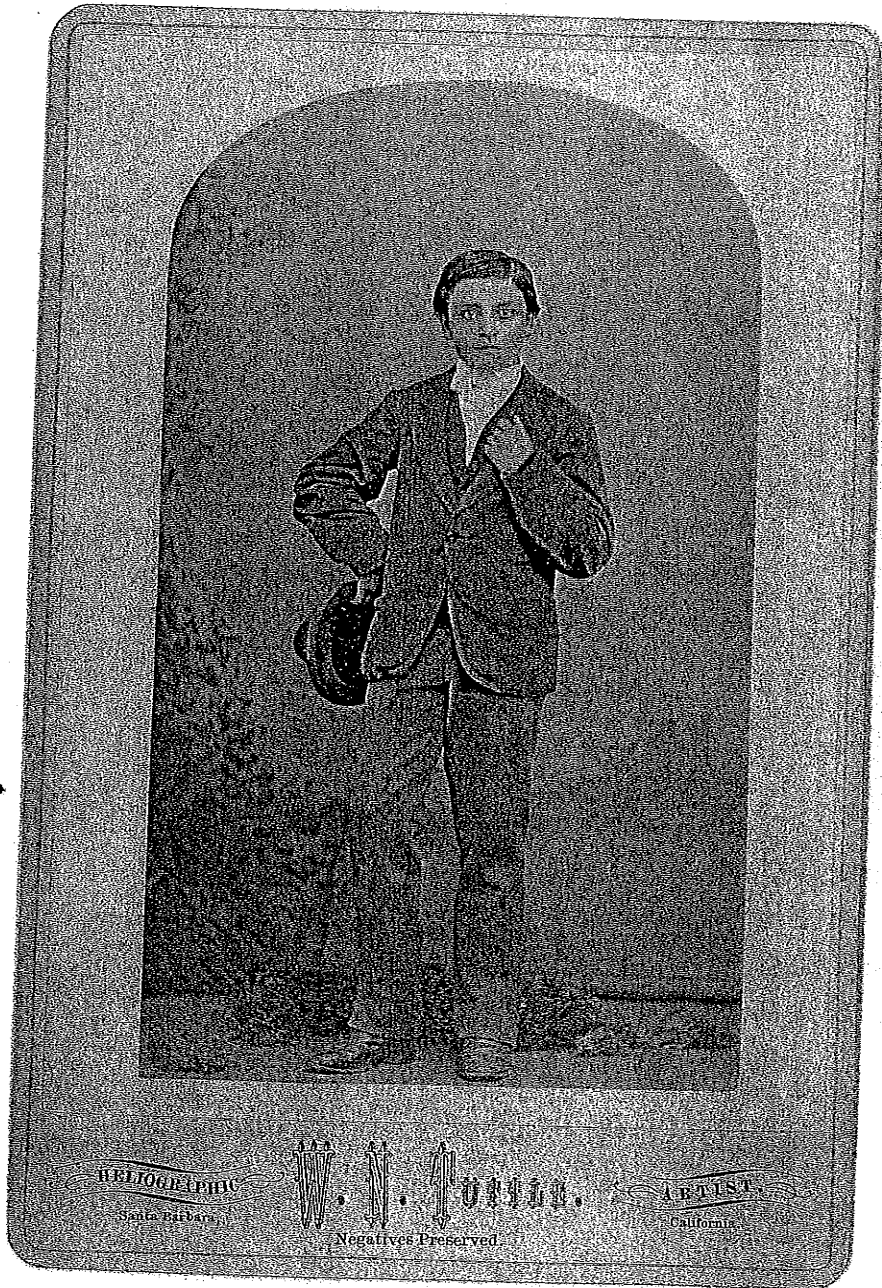

WESTERN HISTORICAL RESEARCH
CENTER
SANTA BARBARA, CALIFORNIA

W. N. TUNN
Santa Barbara, California

W. N. TUNN
Negatives Preserved

ARTIST
California

Box

Juventina del Valle
Juventino del Valle

W. N. TUTTLE

HELIOGRAPHIC

Artist

Santa Barbara, Cal.

Negatives Preserved

A. 3580
1000 (102)

WESTERN MUSEUM
LOS ANGELES COUNTY
EXPOSITION
MUSEUM OF HISTORY
MISCELLANEOUS

56. Del Valle, Juventino, Jr.; n.d.

A. 3580-1000

P-14

#56

WESTERN HISTORICAL RESEARCH
CENTER
NATURAL HISTORY MUSEUM OF
LOS ANGELES COUNTY
AND EXPOSITION BUILDING
LOS ANGELES - CALIFORNIA 90007



Box

LOS ANGELES - CALIFORNIA
AND EXPOSURE EQUIPMENT
LOS ANGELES COURTS
NATURAL HISTORY MUSEUM
EASTERN HISTORICAL SOCIETY
EASTERN CENTER FOR

Juventino del Valle Jr.

A 3680
1000

PHOTOGRAPHIC
PARLORS

Downey - Black
65 MAIN ST.,
LOS ANGELES, CALIFORNIA

Duplicates of this picture can
be had at anytime

No

57/58/59
Del Valle, Juventino [J.V.] n.d.
A.3580-1000-97

P-14
#57-5



DEPARTMENT OF PUBLIC AFFAIRS
CALIFORNIA STATE ARCHIVES
LOS ANGELES COUNTY
EXHIBITION BUILDING
SAN FRANCISCO, CALIFORNIA

607

Juventina del Valle
Juventina del Valle

H. 3580 (17)
1000

SEEVER CENTER FOR
EASTERN HISTORICAL RESEARCH
NATURAL HISTORY MUSEUM
OF LOS ANGELES COUNTY
300 EXPOSITION AVENUE
DOWNEY, CALIFORNIA 90242

61. Del Valle, Leonor, 1914
A.3580-1150-2

P-14
H-61

LEAVE CENTER FOR
WESTERN HISTORICAL RESEARCH
↑
NATURAL HISTORY MUSEUM OF
LOS ANGELES COUNTY
400 EXPOSITION BLVD. VAN
NATURAL HISTORY MUSEUM OF LOS ANGELES COUNTY



Box

Queen of May
at Camillus Celebration
Lucetta del Valle as Queen
of May at Camillus celebration

11.3880 (74)
1000

DEWEY CENTER FOR
STEVENSON HISTORY RESEARCH
NATIONAL HISTORY MUSEUM OF
LOS ANGELES COUNTY
525 N. EXPOSITION BLVD. 2ND FLOOR
LOS ANGELES, CALIFORNIA 90072

62. Del Valle, Mary; n.d.
A. 3580-1000-100

P-14
L 62

GRAVE CENTER FOR
WESTERN HISTORY RESEARCH
AT
NATURAL HISTORY MUSEUM OF
LOS ANGELES COUNTY
396 EXPOSITION BUILDING
LOS ANGELES CALIFORNIA 90007



B7x

Mary M. Valle
 presented to the
 Mary del Valle, daughter
 of Juventino and Susana
 del Valle

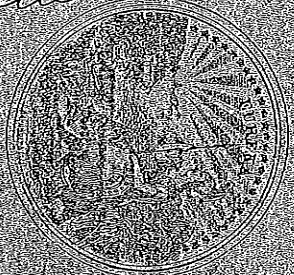

LOS ANGELES COUNTY

TEMPLE BLOCK

W. VOLFFENSTEIN

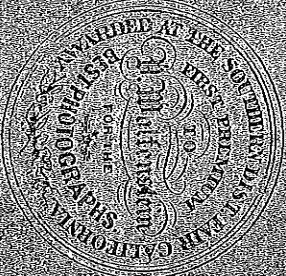

H. 3578.0
 1000

100

GRAVE CENTER FOR
 WESTERN HISTORY & RESEARCH
 NATURAL HISTORY MUSEUM OF
 LOS ANGELES COUNTY
 1988 EXPOSITION COLLEVAPEL
 LOS ANGELES CALIFORNIA

63. Del Valle, Mary; n.d.

A.3580-1819

P-14

#63



BEAVER CENTER FOR
WESTERN HISTORY RESEARCH
&
NATURAL HISTORY MUSEUM OF
LOS ANGELES COUNTY
46 EXPOSITION BOULEVARD
LOS ANGELES CALIFORNIA 90007

607

LEAVE CENTER FOR
WESTERN HISTORY RESEARCH

NATURAL HISTORY MUSEUM OF
LOS ANGELES COUNTY
125 EXPOSITION BLVD
LOS ANGELES CALIFORNIA 90007

Mary Del Valle
Margaret J. J. J. J. J.
ESTABLISHED 1880

#18

Elite Gallery
Temple Block
SPRING & MAIN STREETS
Los Angeles Cal.

Duplicates of this picture can
be furnished at any time

No. 4242

A. 18

A. 35 80
1889

P-14

#65

65. Del Valle,
Reginaldo F.

[in types]

A.3580-367

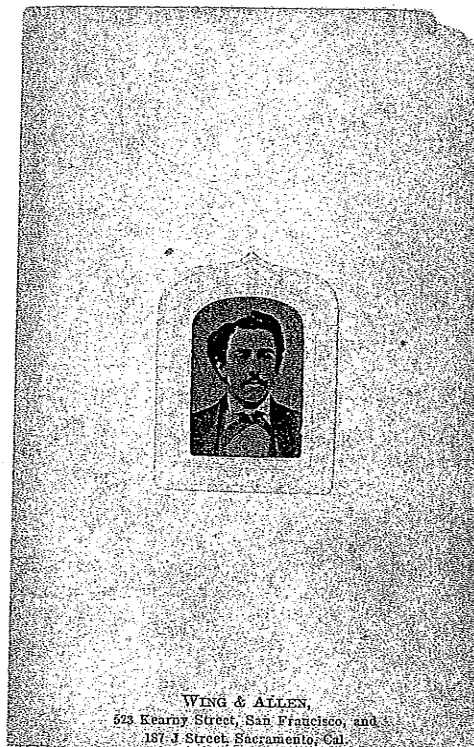
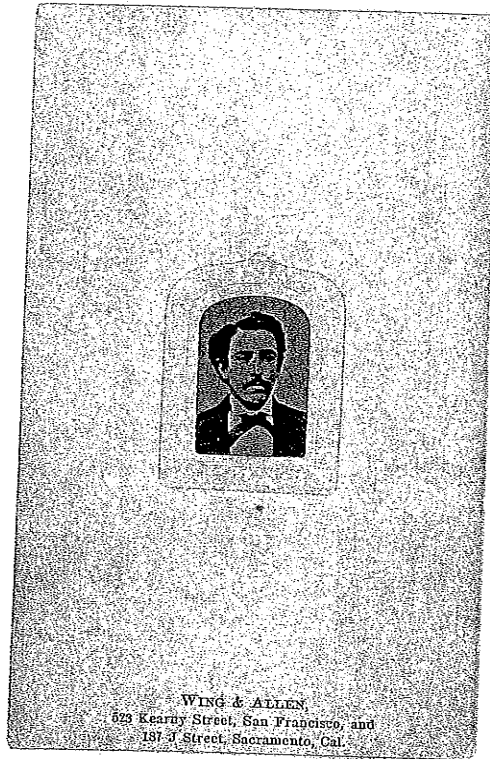
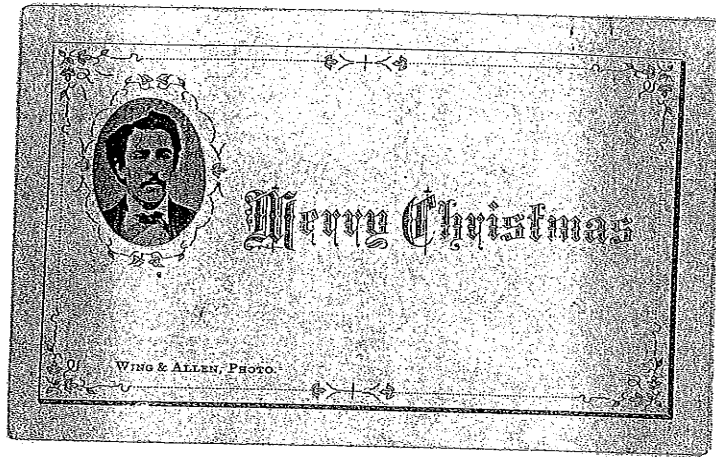

**CAVEP CENTER FOR
WESTERN HISTORY RESEARCH
NATURAL HISTORY MUSEUM OF
LOS ANGELES COUNTY
AN EXPOSITIONS JOURNAL
LOS ANGELES CALIFORNIA**

Box

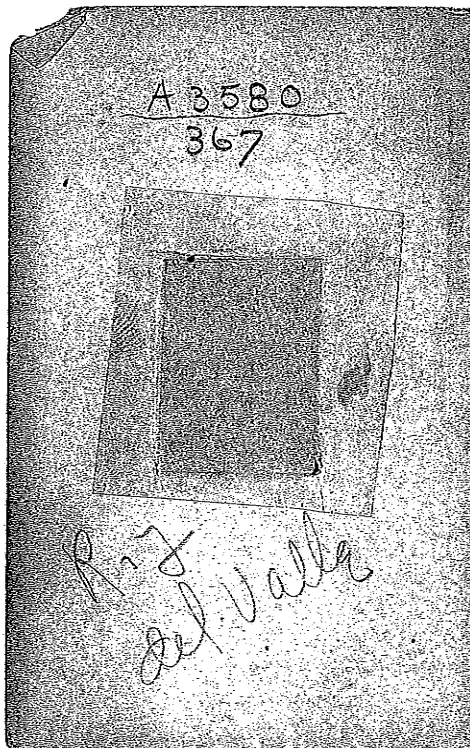
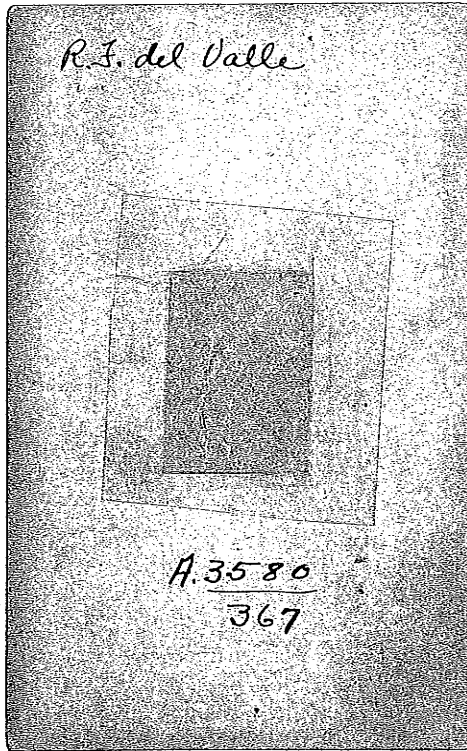
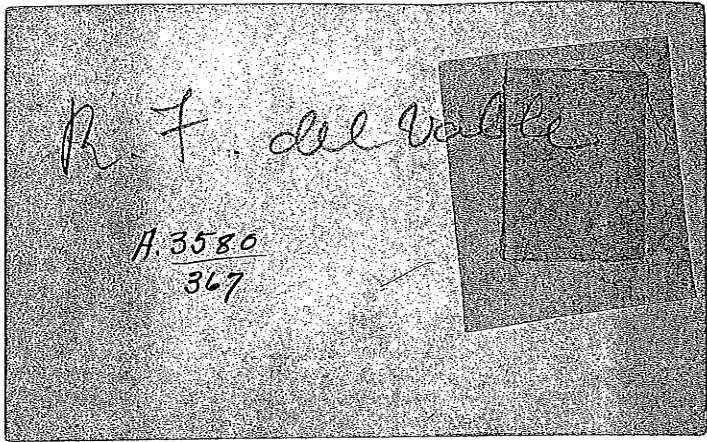

DAVEP CENTER FOR
WESTERN HISTORY RESEARCH
NATURAL HISTORY MUSEUM OF
LOS ANGELES COUNTY
EXHIBITION GALLERY
9009 ACADIA BLVD. CALIFORNIA 90034

71. Del Valle, Reginaldo F. and Del Valle,
Ysabel Varada, a.d.
A. 3580-1000-00

P-14
71



REAPER CENTER FOR
WESTERN HISTORY RESEARCH
NATURAL HISTORY MUSEUM OF
LOS ANGELES COUNTY
408 EXPOSITION BOULEVARD
LOS ANGELES, CALIFORNIA

Boxy

Dona ysabel del Valle and
her son Reginaldo J. del Valle

A. 3580
1000

(90)

72. Del Valle, Santiago "James"; n.d.
Son of Ygnacio ?
A. 3580-1000

P-14
#72

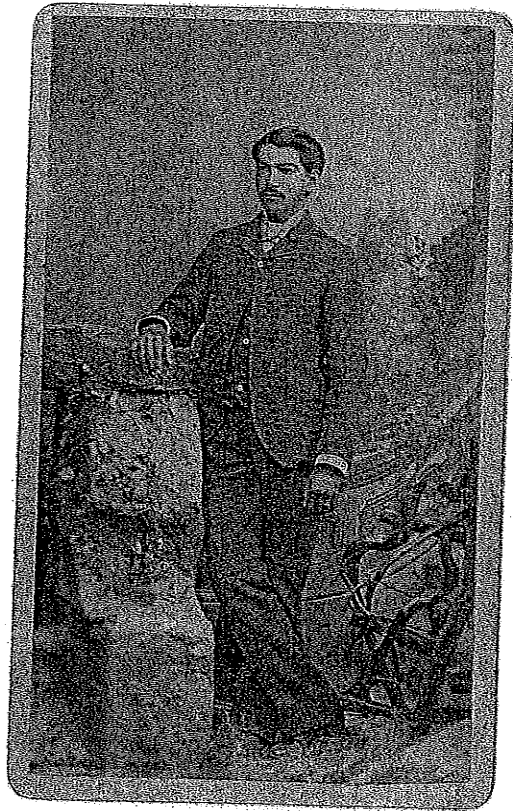

GRAVE CENTER FOR
WESTERN HISTORY RESEARCH
NATURAL HISTORY MUSEUM
LOS ANGELES COUNTY
MUSEUM OF SCIENCE AND
PLANETARIUM
700 N. MICHIGAN AVENUE
PASADENA, CALIFORNIA 91106

Box

A3580
1000

PHOTOGRAPH

PARLORS,
DOWNEY BLOCK,

220 Main Street,

LOS ANGELES, CAL.

Duplicates of this card can be
furnished at any time.

No. _____

San Diego del Valle

WEAVER CENTER FOR
WESTERN HISTORY RESEARCH
NATURAL HISTORY MUSEUM
LOS ANGELES COUNTY
190 EXPOSITION BLVD
GRANBERRY DAM-COMM

73. Del Valle, Santrago; n.d.
A.3580-1000

P-14

#73



HEAVEN CENTER FOR
WESTERN HISTORICAL RESEARCH
NATURAL HISTORY MUSEUM OF
LOS ANGELES COUNTY
602 EXPOSITION BOULEVARD
LOS ANGELES - CALIFORNIA 90007

Boy

A 3580
1000

PHOTOGRAPHIC

PARLORS

DOWNNEY BLOCK

421 Main Street

LOS ANGELES, CAL.

Duplicates of this card can be
furnished at any time.

No.

San Joaquin del Valle

RESEARCH CENTER FOR
WESTERN HISTORICAL RESEARCH

NATURAL HISTORY MUSEUM OF
LOS ANGELES COUNTY
606 EXPOSITION BOULEVARD
LOS ANGELES - CALIFORNIA 90007

74. Del Valle, Santiago; n.d.
A. 3580-1000

p-14
#74

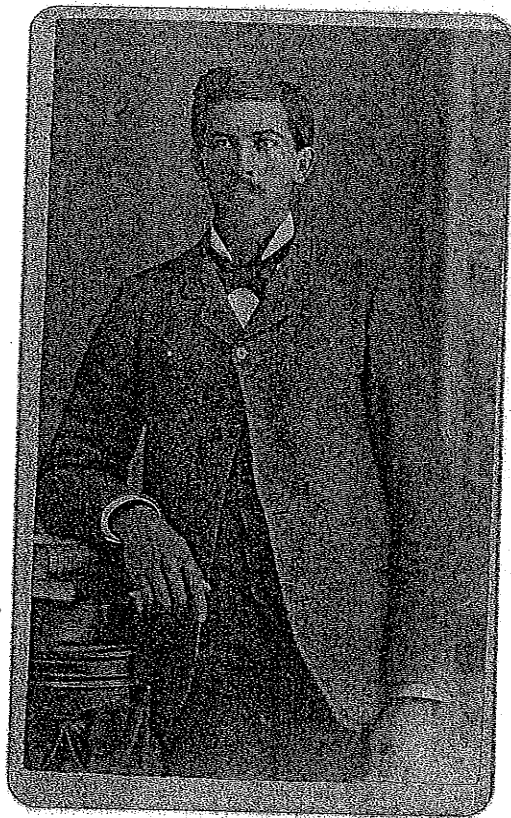

GRAVE CENTER FOR
WESTERN HISTORY RESEARCH
NATURAL HISTORY MUSEUM CO
LOS ANGELES COUNTY
600 EXPOSITION BLVD
LOS ANGELES, CALIFORNIA 90007

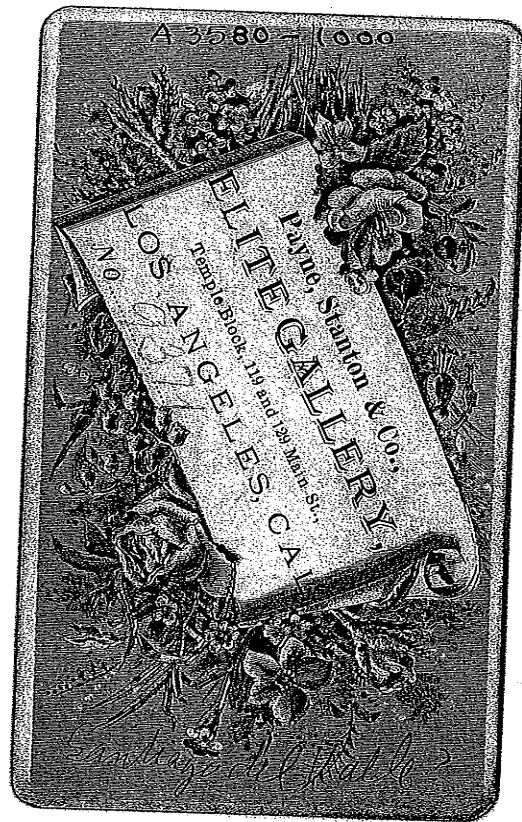

LEAVE CENTER FOR
WESTERN HISTORY RESEARCH
NATURAL HISTORY MUSEUM
LOS ANGELES COUNTY
300 EXPOSITION BOULEVARD
PASADENA CALIFORNIA

75. Del Valle, Santiago, Jr.; n.d.
A. 3580-1000-99

P-14
#75

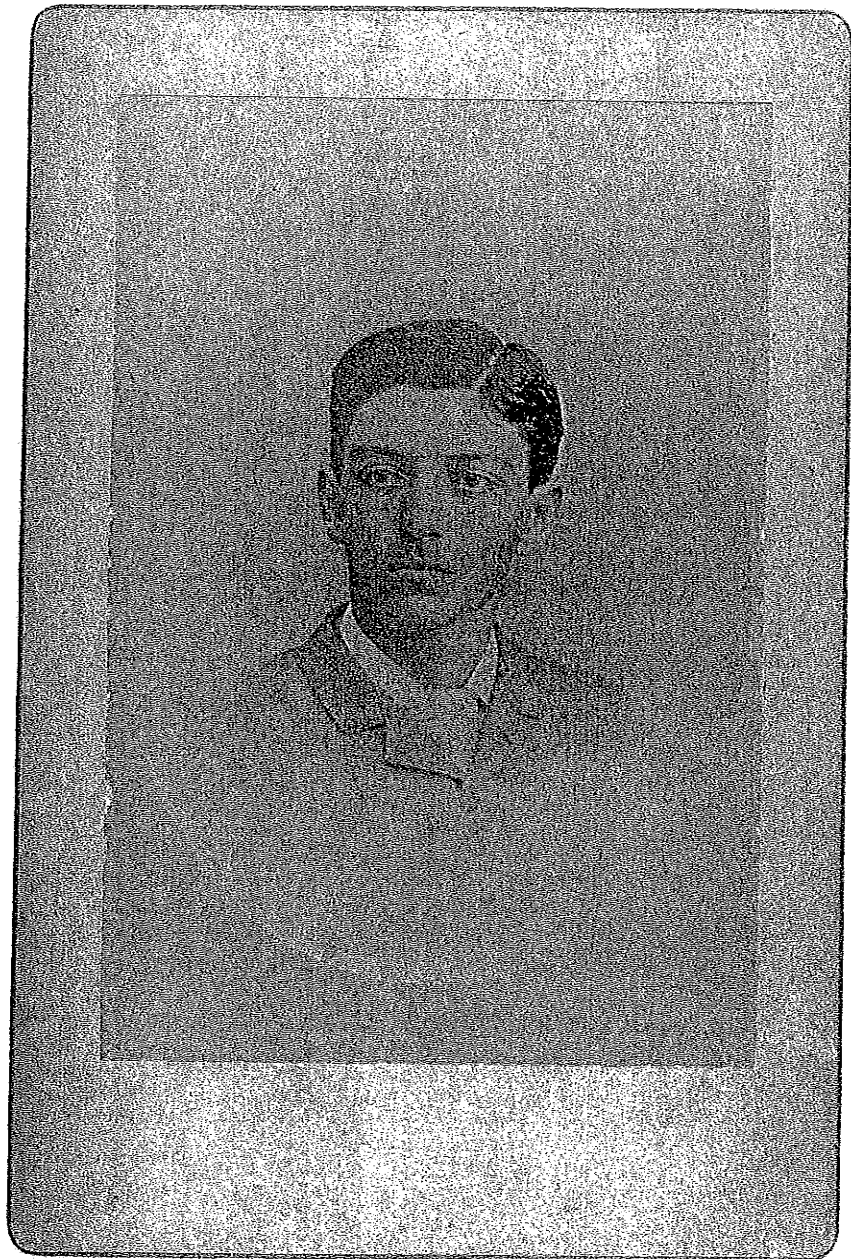

WEAVER CENTER FOR
WESTERN HISTORY RESEARCH
NATURAL HISTORY MUSEUM OF
LOS ANGELES COUNTY
45 EXPOSITION BOULEVARD
LOS ANGELES CALIFORNIA 90007

Box

Recollections del Valle
Don of
Juan Antonio de Suenza y de
Santiago del Valle, son of
Juventino ^{and} Susana del Valle

W. J. REA,
Photographer, Clock Building,
Santa Barbara, Cal.

13580 (99)
1900

BEAVER CENTER FOR
WESTERN HISTORICAL RESEARCH

CENTRAL MUSEUM
LOS ANGELES COUNTY
AND EXPOSITIONS COLLEGE
LOS ANGELES CALIFORNIA

78. Del Valle, Santiago, n.d.
A. 3580-1000-67

(B)

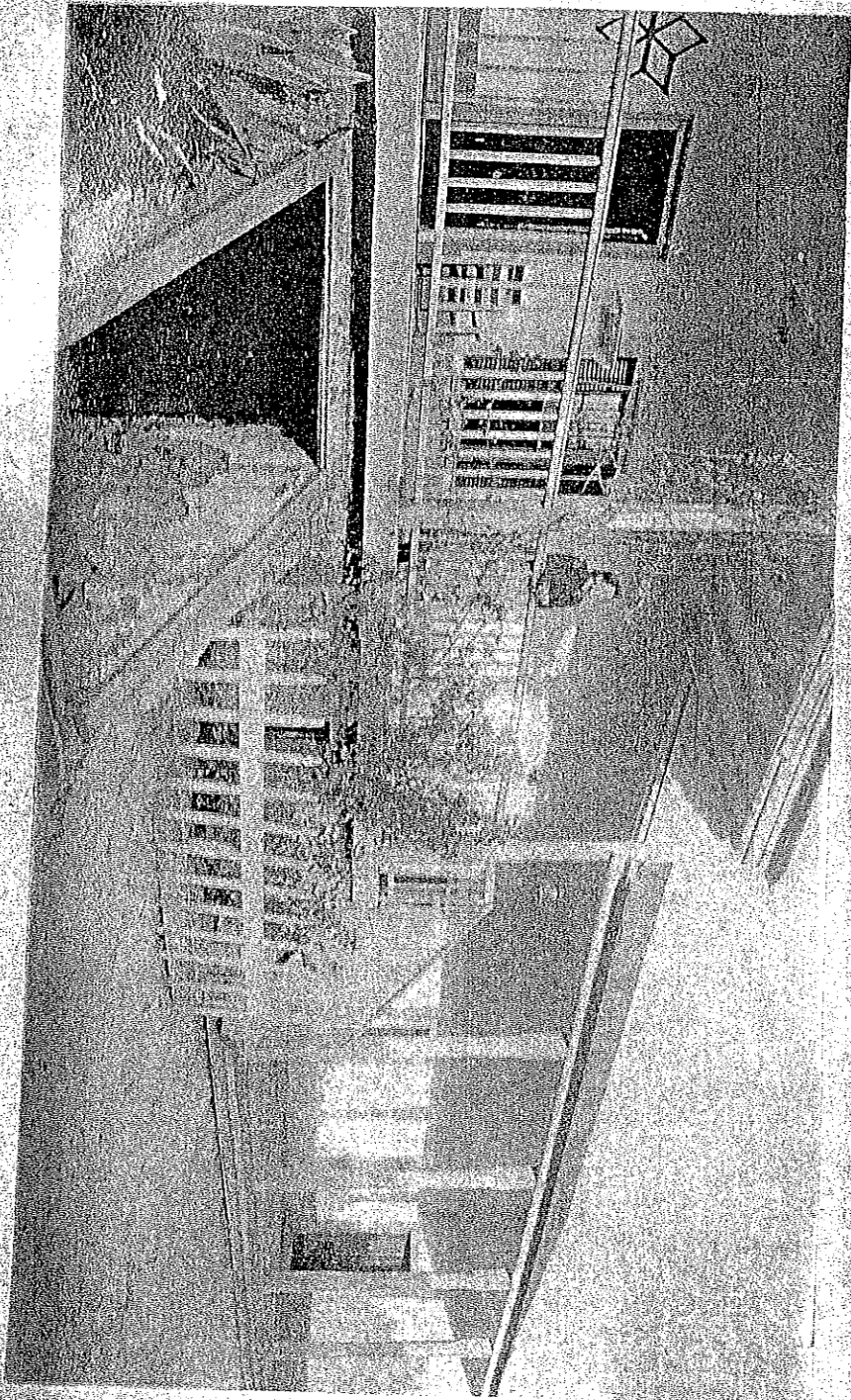

SEAVER CENTER FOR
WESTERN HISTORICAL RESEARCH
NATURAL HISTORY MUSEUM OF
LOS ANGELES COUNTY
600 EXPOSITION BLVD. S. 5TH FLOOR
LOS ANGELES, CALIFORNIA 90007

P-14
78
Box

RESEARCH CENTER
SUSANITA DEL VALLE
LITANO - 10000
SUSANITA DEL VALLE
RESEARCH CENTER

931 S.P.
cont.

Susanita del Valle

A 3580
1000

Camulo Ranch - Ramona Seenes
Susanita del Valle on porch.

(67)

El. Cal. Valle, U. S. Plains & Petaluma, Ca. 1890 A. 3580-1000-48 1/2

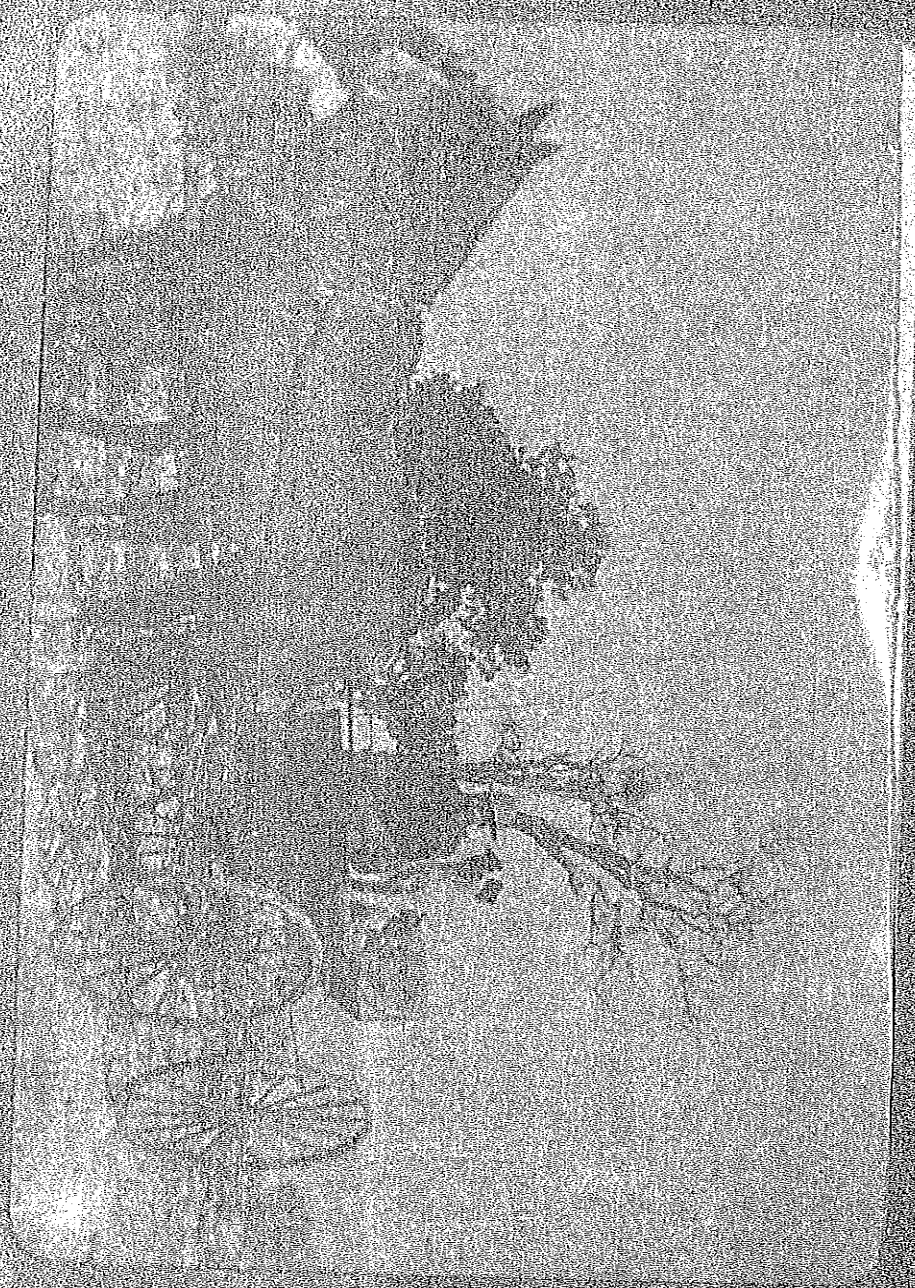

GRAVE CENTER FOR
WESTERN HISTORY RESEARCH
NATURAL HISTORY MUSEUM
LOS ANGELES COUNTY
AMERICAN MUSEUM OF NATURAL HISTORY
NEW YORK

Pa 14
#81
Box

BRITISH MUSEUM
LONDON
GEORGE ROBERTS
1871

Pete and
Liberano del Valle n. a juvenile
dry at Carrizal, c 1840

A. 3580
1000

48%



82. Del Valle, Ulpiano F. ; n.d.
A. 3580-1000.

P-14
#82

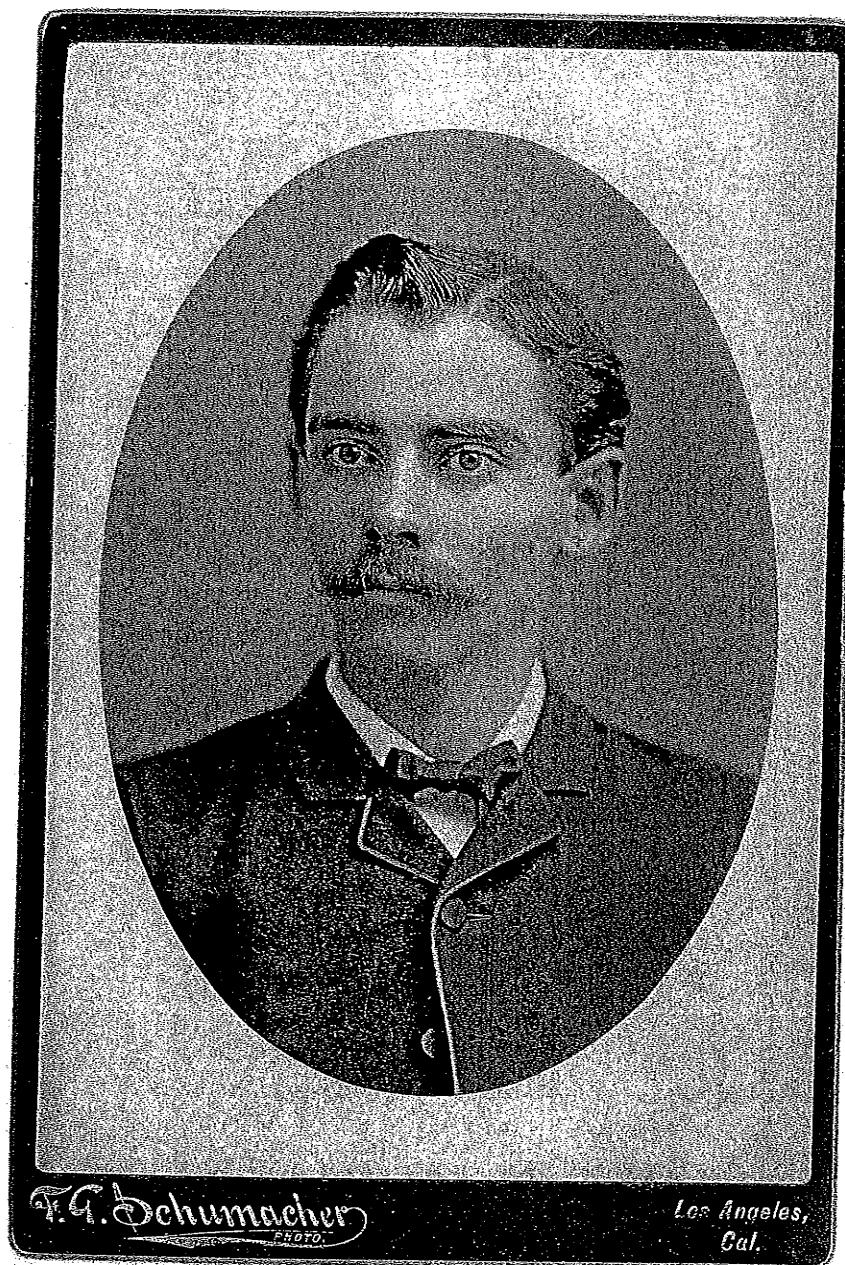

SERVER CENTER FOR
WESTERN HISTORY RESEARCH

NATURAL HISTORY MUSEUM OF
LOS ANGELES COUNTY
600 EXPOSITION BOULEVARD
LOS ANGELES - CALIFORNIA 90007

F. G. Schumacher
PHOTO

Los Angeles,
Cal.

Box

Ulpiano F. del Valle
Ulpiano F. del Valle

F. G. Schwmacher
PHOTO.

New Gallery of Photographic Art.

100 N. 1st Street

LOS ANGELES, CALIF.

Not responsible for the loss of or damage to
photographs or negatives.

RAYBEN CENTER FOR
WESTERN HISTORY RESEARCH

NATURAL HISTORY MUSEUM OF
LOS ANGELES COUNTY
EXPOSITION BOULEVARD
LOS ANGELES, CALIFORNIA

A 3580
1000

83. Del Valle, Ulpiano F.; n.d.
A. 3580-1000

P-14
83



DEAPER CENTER FOR
WESTERN HISTORICAL RESEARCH
&
NATURAL HISTORY MUSEUM OF
LOS ANGELES COUNTY
340 EXPOSITION BOULEVARD
LOS ANGELES - CALIFORNIA 90007

Bry

Alfredo del Valle
Alfredo del Valle

Schumacher
PHOTO

Gallery of Photographic Art

1000 Broadway, New York, N.Y.
10003
N.Y. and be made out. Don't forget to bring
cash to buy the prints.

RESEARCH CENTER FOR
WESTERN HISTORICAL RESEARCH
NATURAL HISTORY MUSEUM OF
LOS ANGELES COUNTY
900 EXPOSITION BLVD
LOS ANGELES, CALIFORNIA

A3580
1000

85. Del Valle, Ulpiano, Sr. and Family, n.d.

See #84 - blank cover

P-10
#85

Estela del Valle [Mrs. James Duffy]

Ulpiano del Valle, Jr. ?

?

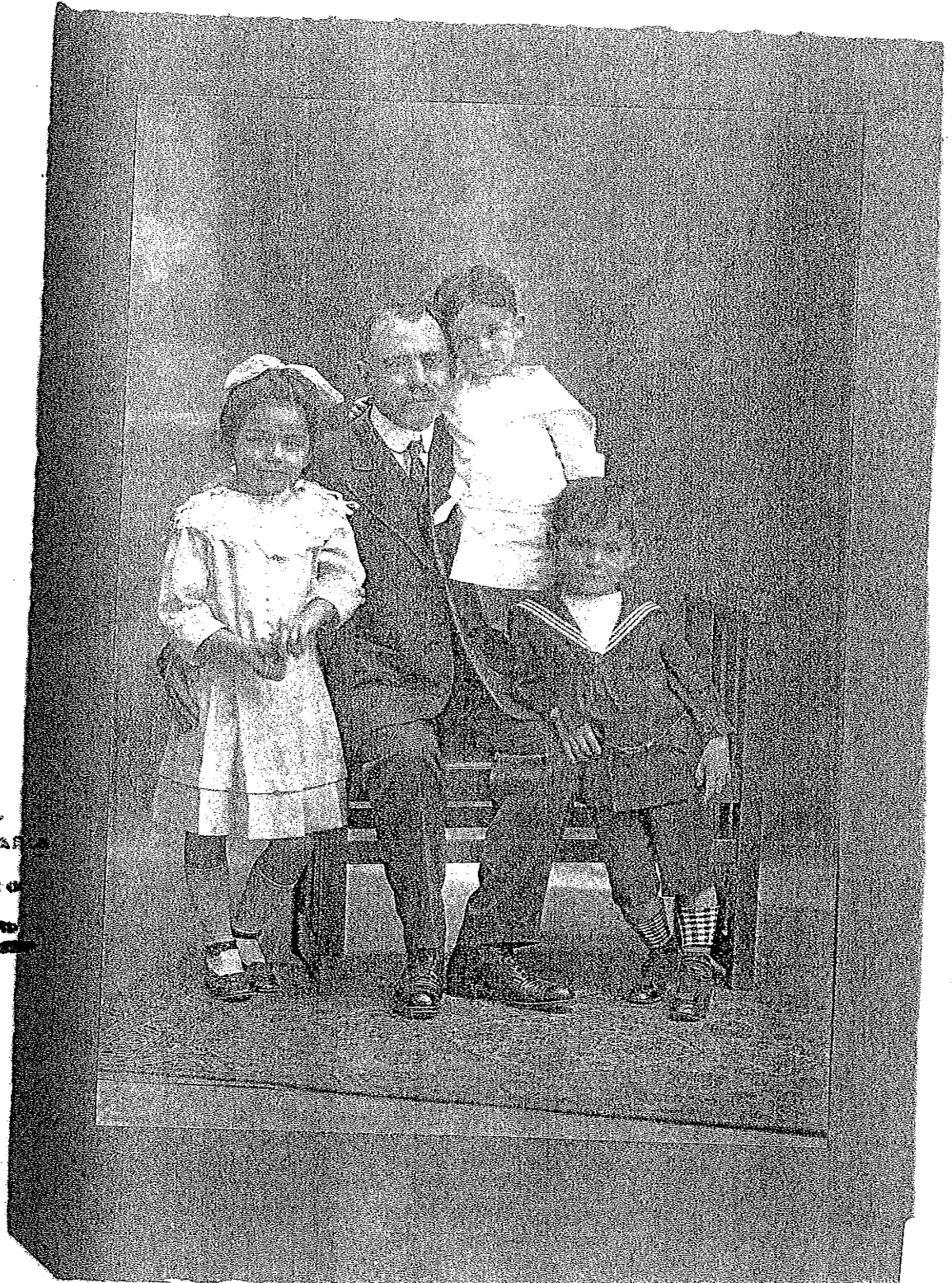

REVER CENTER 700
ESTER AND FORTHESEAS
CULTURAL HISTORY MUSEUM OF
LOS ANGELES COUNTY
300 EXPOSITION BOULEVARD
LOS ANGELES CALIFORNIA 90007

RECEIVED BY THE
LABORATORY
CALIFORNIA MUSEUM OF
LIFE SCIENCES
600 EXPOSITION BLVD
LOS ANGELES, CALIFORNIA 90007

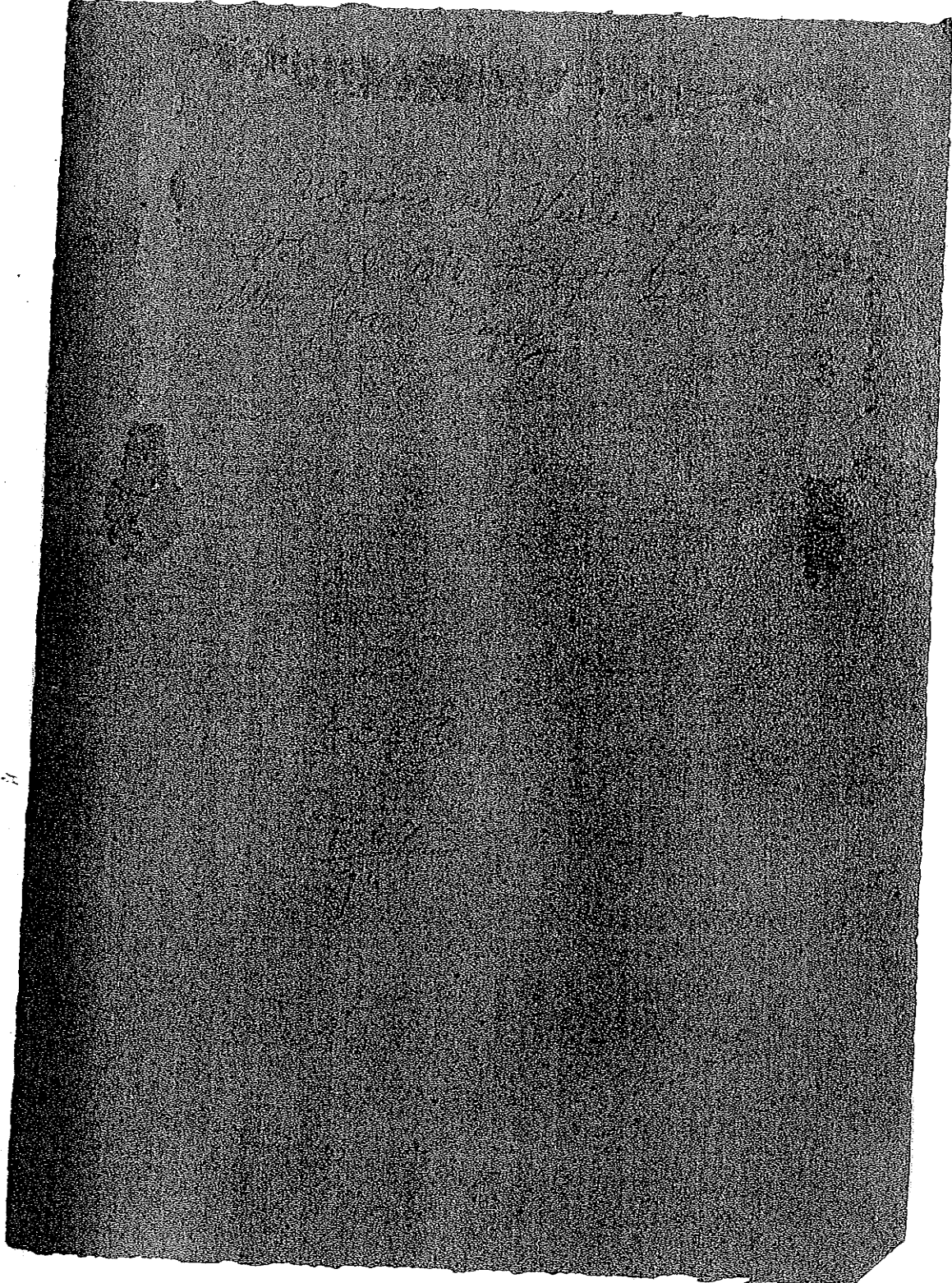

P-14 #87

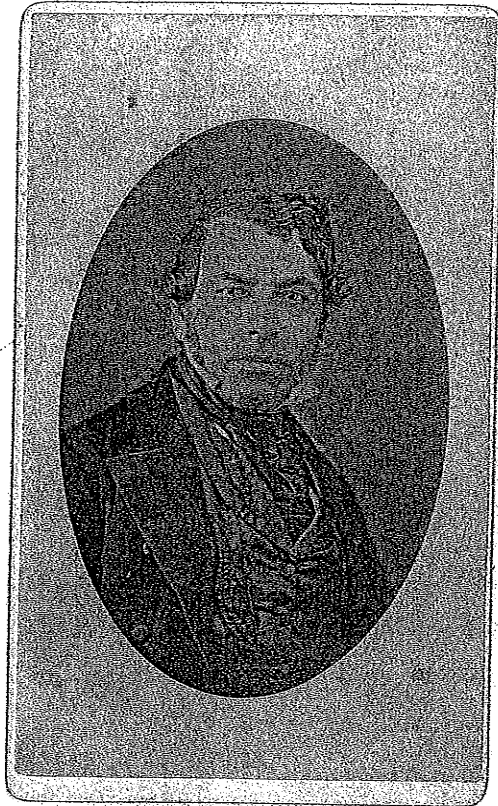

BEAVER CENTER FOR
WESTERN HISTORY RESEARCH
MUTUAL HISTORY MUSEUM OF
LOS ANGELES COUNTY
200 EXPOSITION BLVD
LOS ANGELES - CALIFORNIA 90007

P-14 #87

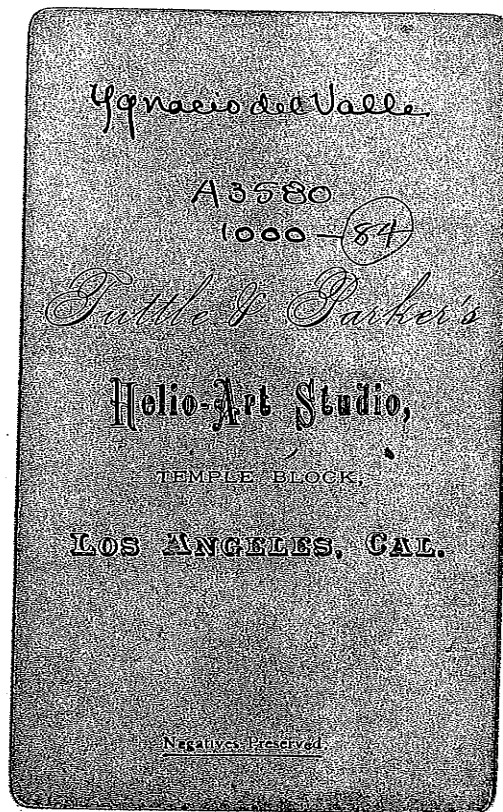

RESEARCH CENTER FOR
WESTERN HISTORICAL RESEARCH

NATIONAL HISTORY MUSEUM
LOS ANGELES COUNTY
MUSEUM OF NATURAL HISTORY
LOS ANGELES CALIFORNIA

P-14 #91



SEAVEP CENTER FOR
WESTERN HISTORY RESEARCH
NATURAL HISTORY MUSEUM OF
LOS ANGELES COUNTY
AND EXPOSITION CENTER
LOS ANGELES CALIFORNIA

P-14 #91

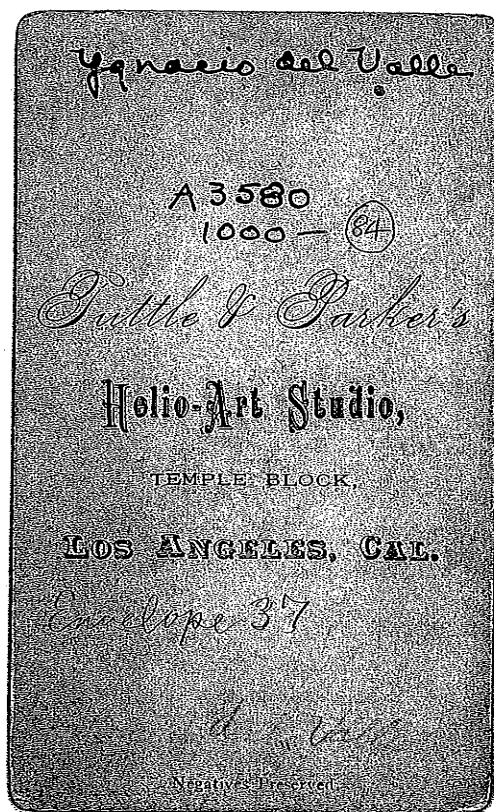

RESEARCH CENTER FOR
WESTERN HISTORICAL RESEARCH
NATURAL HISTORY MUSEUM OF
LOS ANGELES COUNTY
600 EXPOSITION BOULEVARD
LOS ANGELES, CALIFORNIA 90007

P-14
92

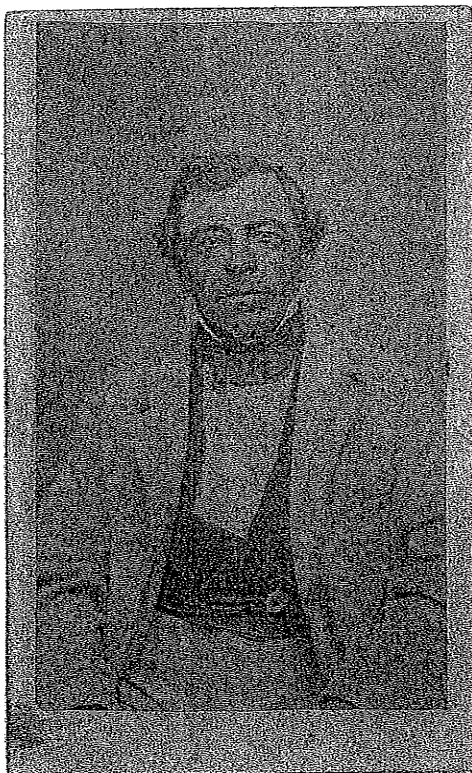

BEAVER CENTER FOR
WESTERN HISTORY RESEARCH

NATURAL HISTORY MUSEUM OF
LOS ANGELES COUNTY
606 EXHIBITION BUILDING
LOS ANGELES CALIFORNIA 90007

P-14 #92

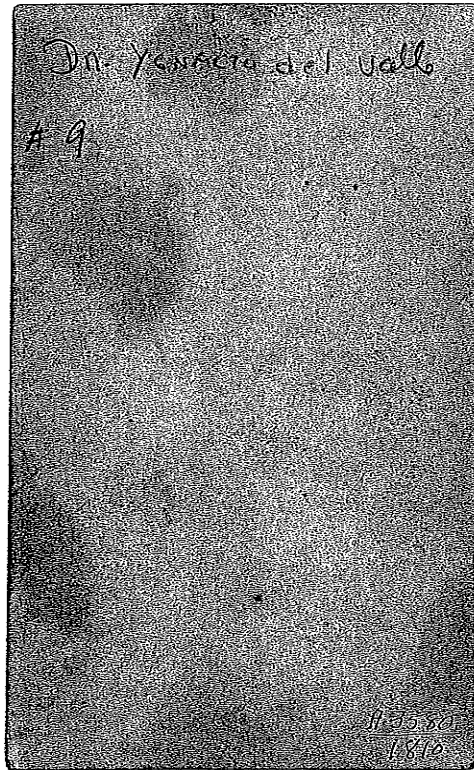

BEAVER CENTER FOR
WESTERN HISTORY RESEARCH

NATURAL HISTORY MUSEUM OF
LOS ANGELES COUNTY
600 EXPOSITION BLVD
LOS ANGELES, CALIFORNIA 90007

P-14
#98



BEAVER CENTER FOR
WESTERN HISTORICAL RESEARCH
NATURAL HISTORY MUSEUM OF
LOS ANGELES COUNTY
125 EXPOSITION BLVD. 5TH FLOOR
LOS ANGELES, CALIFORNIA 90007

P-14 #018

Gracioso Ponce
Who died in 1881
Born in 1859
for Mrs Hart's record

H. 3580
1860

REAR CENTER FOR
WESTERN HISTORY RESEARCH
NATURAL HISTORY MUSEUM OF
LOS ANGELES COUNTY
460 EXPOSITION BLVD
LOS ANGELES CALIFORNIA 90007

P-14 #99



LEAVE CENTER FOR
WESTERN HISTORY RESEARCH
NATIONAL HISTORY MUSEUM OF
LOS ANGELES COUNTY
396 EXPOSITION BLVD
LOS ANGELES, CALIFORNIA 90007

D-14 #99

Ygnacio R. del Valle

Ygnacio R. del Valle

Notice - Do not have this photograph copied.
Duplicate pictures furnished from this negative or enlargements in Indian ink, Crayon, or Pastel at reduced prices.
Blazy Gallery J. B. BLANCHARD & Co.
519 N. Main St.

*A 3580
1000*

RAYET CENTER FOR
WESTERN HISTORICAL RESEARCH

NATURAL HISTORY MUSEUM OF
LOS ANGELES COUNTY

606 EXHIBITION BUILDING

5200 BOULEVARD OF SCIENCE, LOS ANGELES, CALIF.

P-14 #100



SEAVY CENTER FOR
WESTERN HISTORY RESEARCH
NATURAL HISTORY MUSEUM OF
LOS ANGELES COUNTY
EXPOSITION BOULEVARD
PASADENA CALIFORNIA

P-14 #100

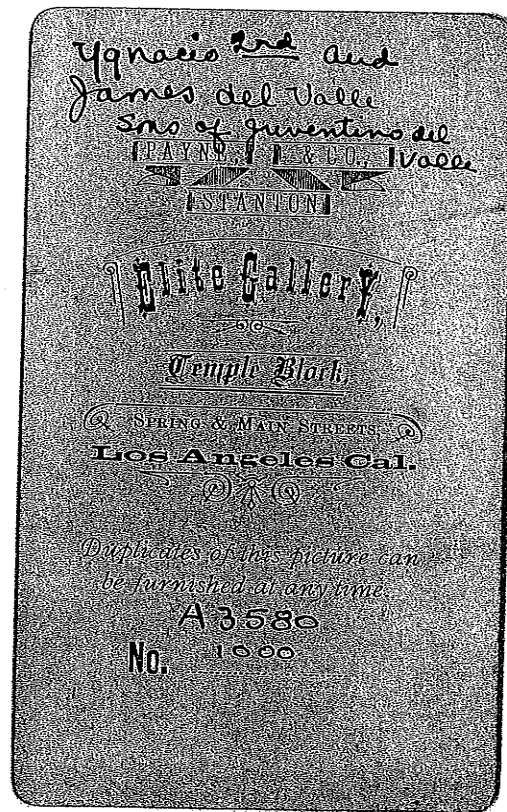

GRAVER CENTER FOR
 WESTERN HISTORY RESEARCH
 NATURAL HISTORY MUSEUM OF
 LOS ANGELES COUNTY
 600 EXPOSITO PL. BOULVARD
 LOS ANGELES CALIFORNIA 90007

P-14
#101



BEAVER CENTER FOR
WESTERN HISTORICAL RESEARCH

NATURAL HISTORY MUSEUM OF
LOS ANGELES COUNTY
396 EXPOSITION BLVD
LOS ANGELES, CALIFORNIA 90007

P-14 #101

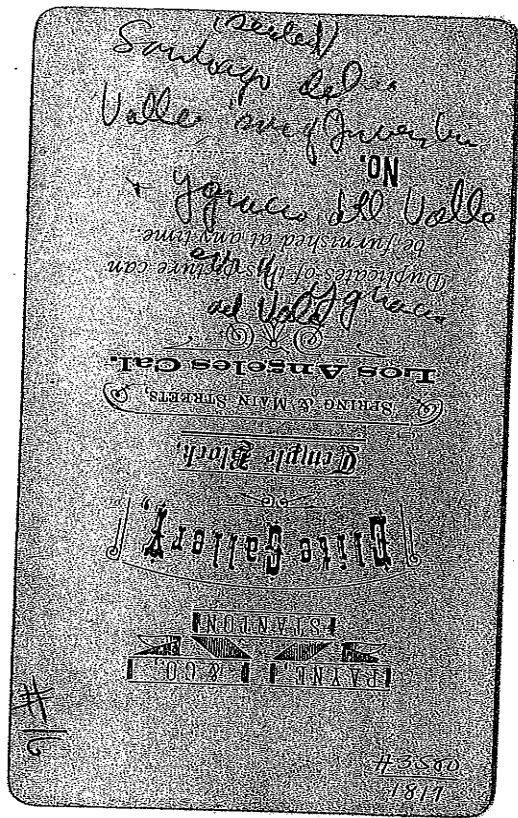

READER CENTER FOR
 EASTERN HISTORICAL RESEARCH
 NATURAL HISTORY MUSEUM
 LOS ANGELES COUNTY
 600 EXPOSITION BOULEVARD
 LOS ANGELES, CALIFORNIA

P-14
#103

Handwritten notes, possibly a name and date, are faintly visible at the top of the page.



**RESEARCH CENTER FOR
WESTERN HISTORY RESEARCH
NATURAL HISTORY MUSEUM OF
LOS ANGELES COUNTY
3125 EXPOSITION BLVD
LOS ANGELES, CALIFORNIA 90007**

P-14 #103

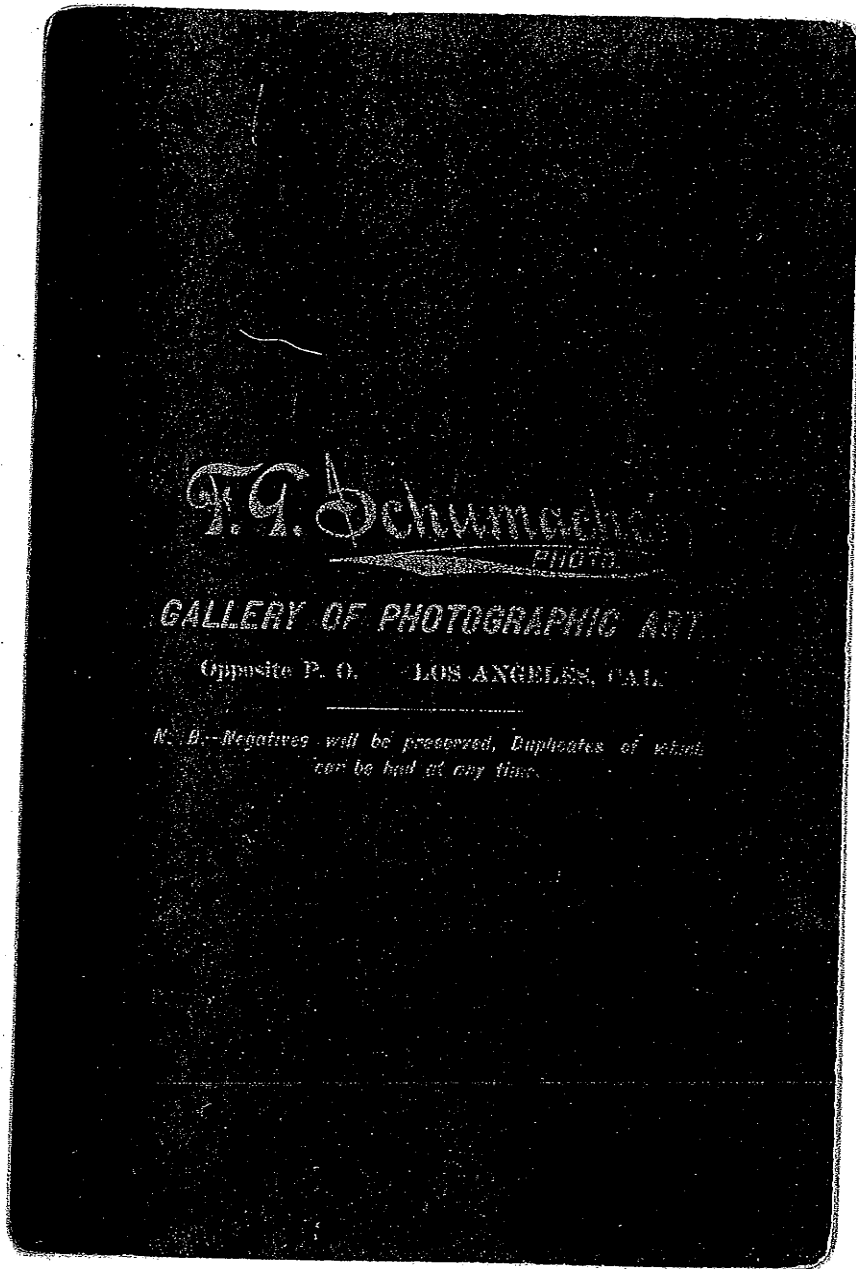

SCAVENGER CENTER FOR
WESTERN HISTORY RESEARCH

NATURAL HISTORY MUSEUM OF
LOS ANGELES COUNTY
3125 EXHIBITION BLVD
LOS ANGELES, CALIFORNIA 90007

PH #105

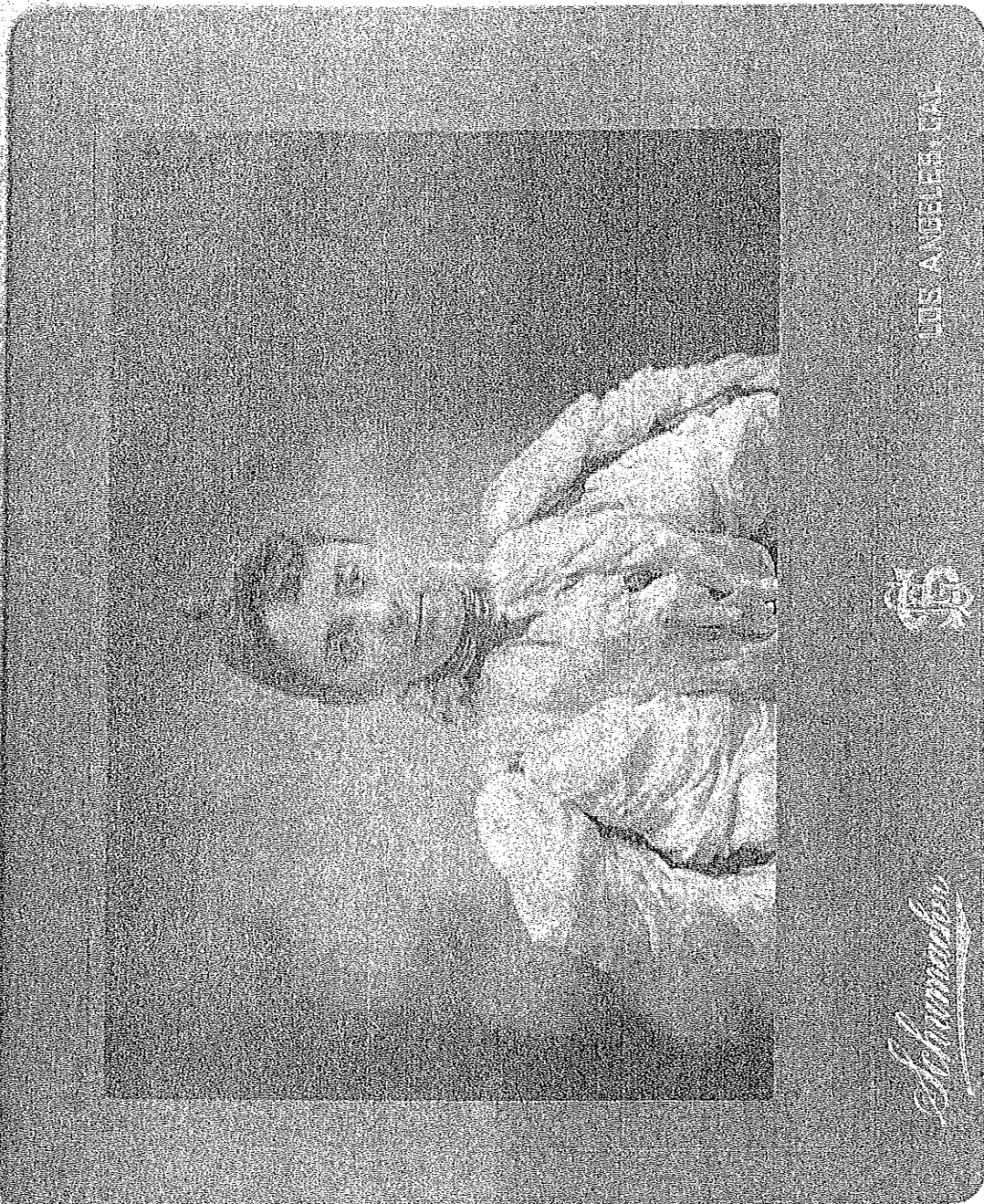

Ysabel del Valle

LOS ANGELES CAL



Schmieder

REVEREND CENTER FOR
 HISTORICAL RESEARCH
 NATURAL HISTORY MUSEUM
 LOS ANGELES COUNTY
 1300 EXPOSITION BLVD
 LOS ANGELES, CALIFORNIA



Segunio P-14
V. Cran #104
have been
Day costume



Vale & Pellegrin,

D STREET, - - - - - SAN BERNARDINO.

SEAFER CENTER FOR
WESTERN HISTORY RESEARCH
NATURAL HISTORY MUSEUM OF
LOS ANGELES COUNTY
PUBLIC EXHIBITION BUILDING
1250 ANGELES BLVD. LOS ANGELES, CALIF.

P-14 #104

Yafel del Valle

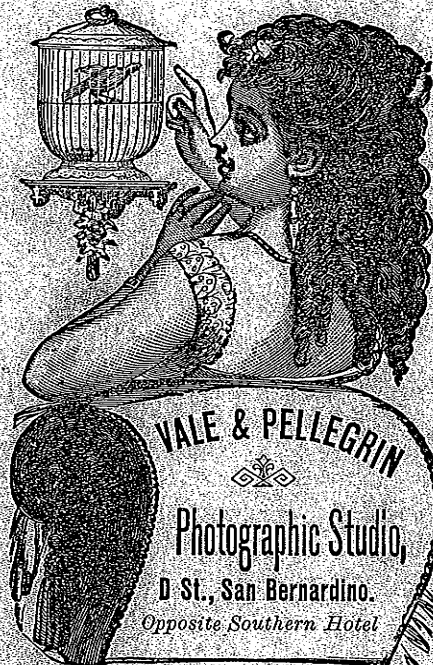

A3580
1000

BEAVER CENTER FOR
WESTERN HISTORY RESEARCH
NATURAL HISTORY MUSEUM
LOS ANGELES COUNTY
EXHIBITION BUILDING
SAN ANTONIO ST. LOS ANGELES

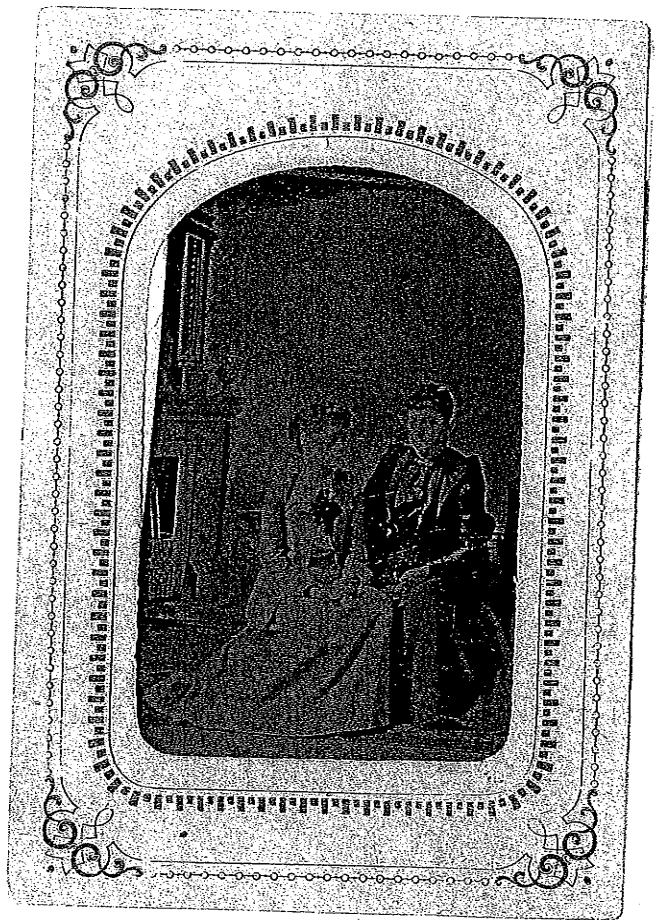

REAR CENTER FOR
WESTERN HISTORY RESEARCH
NATURAL HISTORY MUSEUM OF
LOS ANGELES COUNTY
3401 EXPOSITION BLVD
LOS ANGELES, CALIFORNIA 90007

P-14 #109

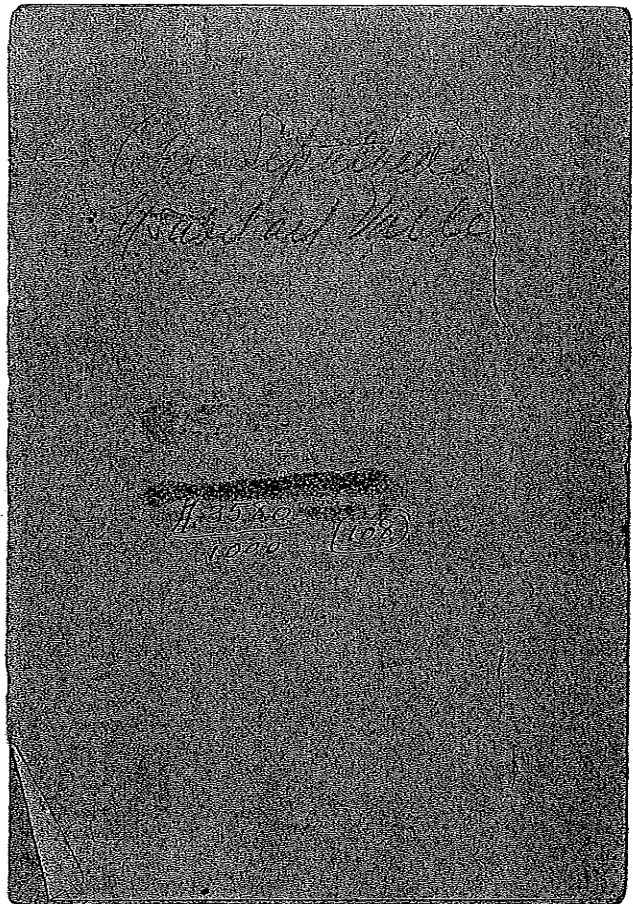

GRAVEY CENTER FOR
EASTERN HISTORICAL RESEARCH
NATURAL HISTORY MUSEUM OF
LOS ANGELES COUNTY
600 EXPOSITION BLVD. EVANSTON
LOS ANGELES - CALIFORNIA 90024

P-14

#107

Isabel Segundo del V.
& Frank Palomares

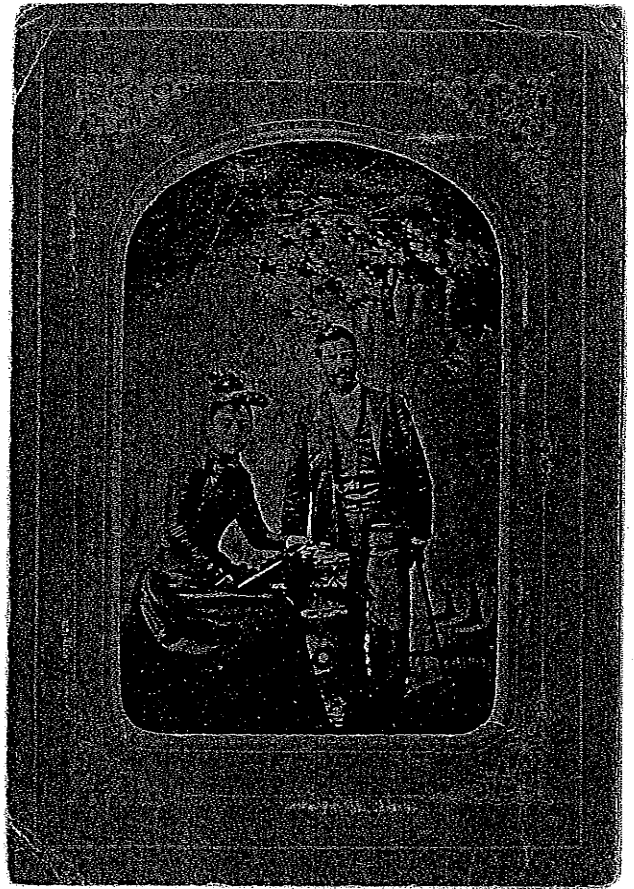

BEAVER CENTER FOR
WESTERN HISTORY RESEARCH
NATURAL HISTORY MUSEUM OF
LOS ANGELES COUNTY
39 EXPOSITION BLVD
LOS ANGELES, CALIFORNIA 90007

p-14 #107

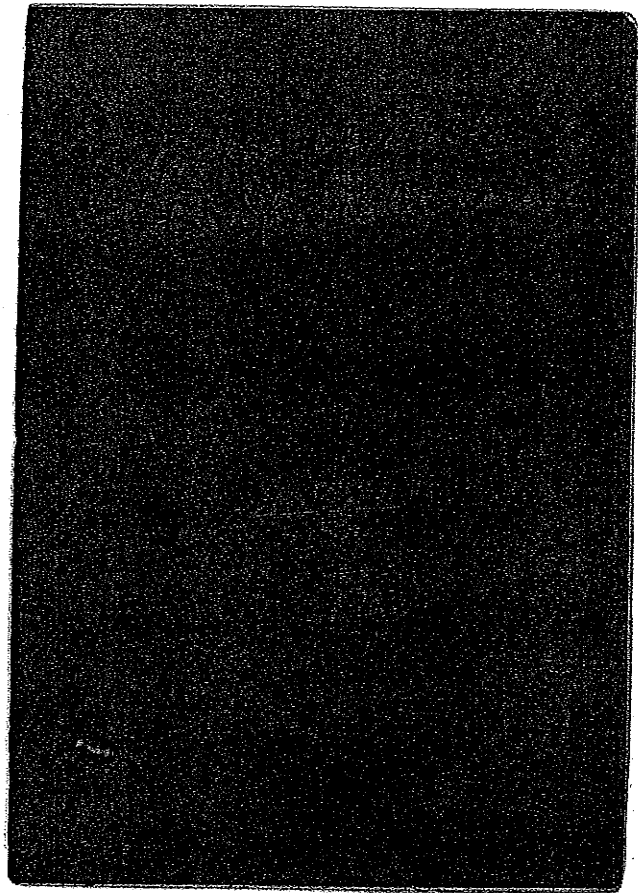

BEAVER CENTER FOR
WESTERN HISTORY RESEARCH

NATURAL HISTORY MUSEUM OF
LOS ANGELES COUNTY
680 EXPOSITORS BLVD
LOS ANGELES, CALIFORNIA 90007

P.14

#105A

15.00

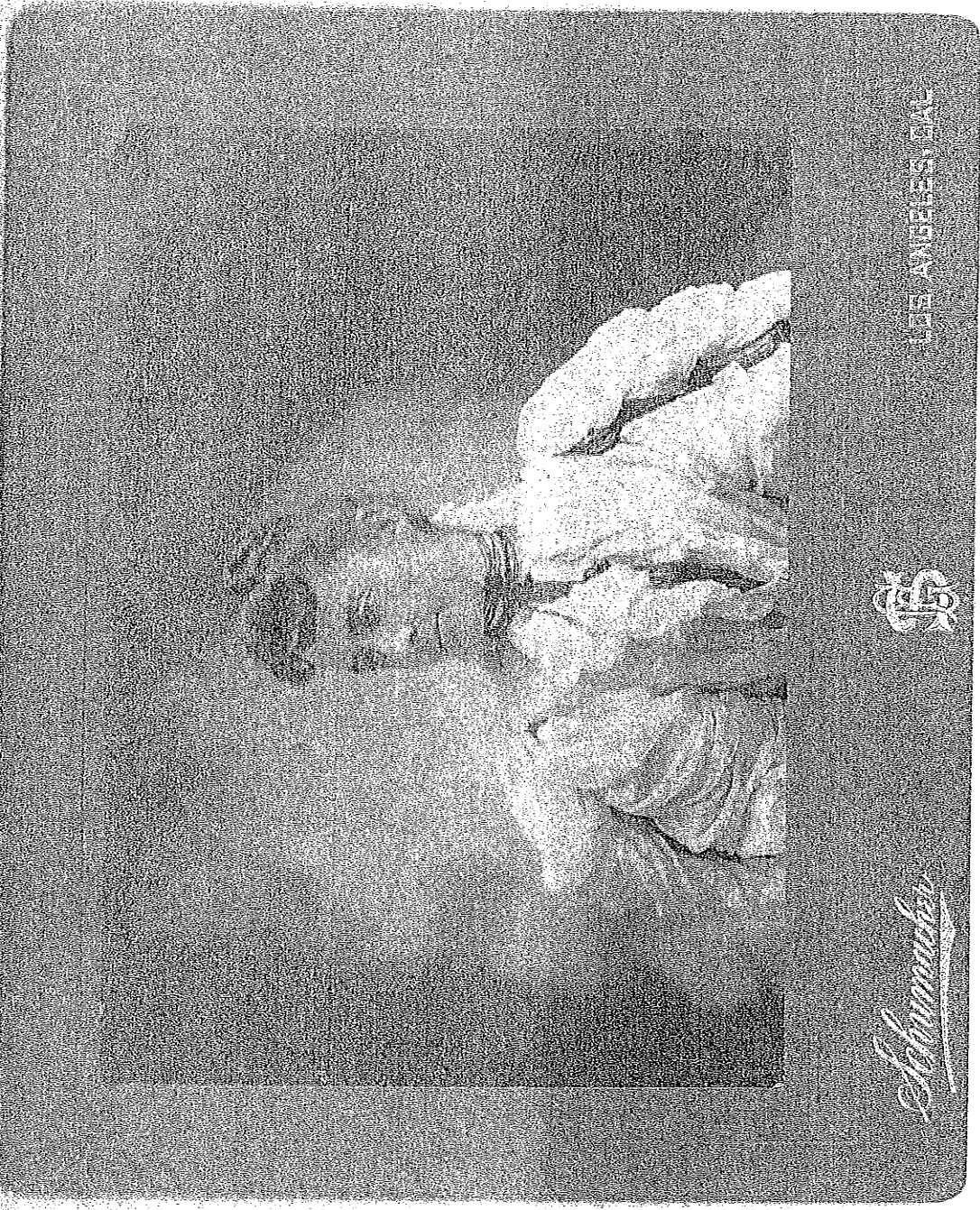

LOS ANGELES CAL

Schumacher

DEWEY CENTER FOR
 WESTERN HISTORY RESEARCH
 &
 NATURAL HISTORY MUSEUM OF
 LOS ANGELES COUNTY
 625 EXPOSITION BLVD. 5TH FLOOR
 LOS ANGELES CALIFORNIA 90007

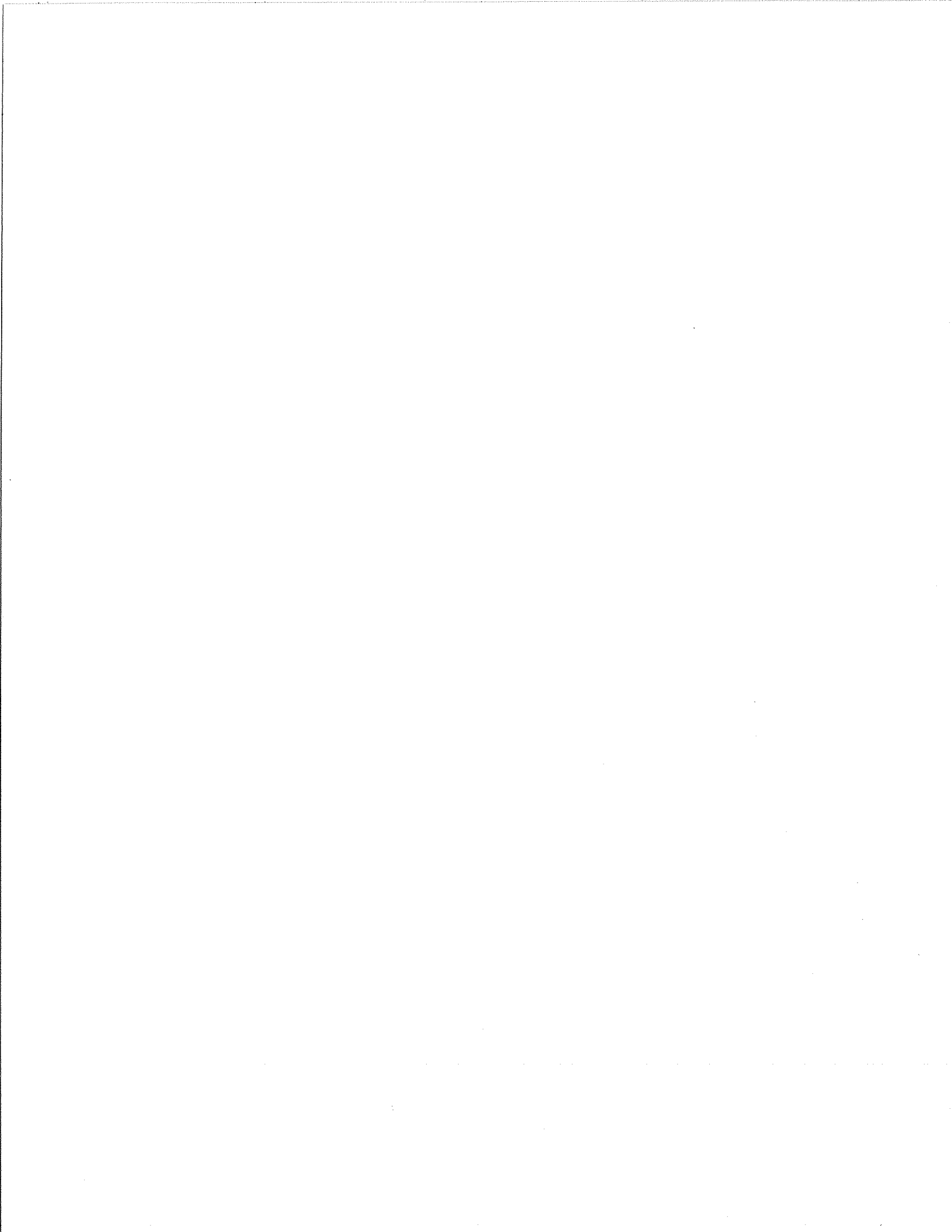

P-14

111



BEAVER CENTER FOR
WESTERN HISTORY RESEARCH
NATURAL HISTORY MUSEUM OF
LOS ANGELES COUNTY
AN EXPLORATION OF CALIFORNIA
LOS ANGELES 1981

P-14 #111

Mrs. del Valle (Jualil)
wif of Ignacio del Valle

#2

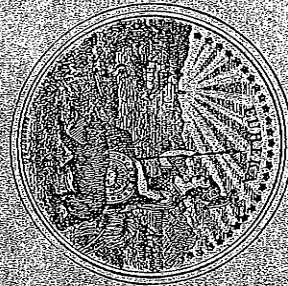

LOS ANGELES CAL.

TEMPLE BLOCK

V. WOLFFENSTEIN



A-3580
1803

GRAVE CENTER DIV.
BRITISH HISTORY RESEARCH
NATURAL HISTORY MUSEUM
LOS ANGELES COUNTY
EXPOSITION 1884 NEVADA
SAN FRANCISCO CALIFORNIA

P-14 #110

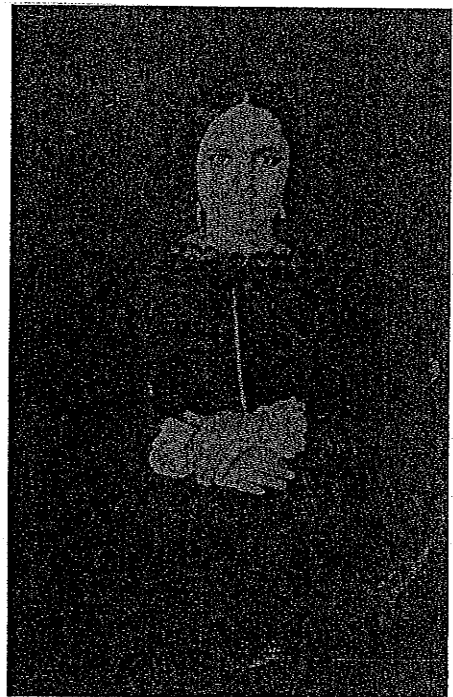

BEAVER CENTER FOR
WESTERN HISTORY RESEARCH
&
NATIONAL HISTORY MUSEUM OF
LOS ANGELES COUNTY
3600 WILSON AVENUE
LOS ANGELES, CALIFORNIA 90010

P-14 #110

Isabel Varelas
del Valle,
circa 1851

GRAVE CENTER FOR
WESTERN HISTORY RESEARCH
NATURAL HISTORY MUSEUM
LOS ANGELES COUNTY
40 FROST BLDG. 100
S. BOULEVARD, BEVERLY HILLS

P-14

#112



GRAVEY CENTER FOR
WESTERN HISTORY RESEARCH
&
NATURAL HISTORY MUSEUM OF
LOS ANGELES COUNTY
3600 EXPLORER AVENUE
LOS ANGELES, CALIFORNIA 90008

P-14 #112

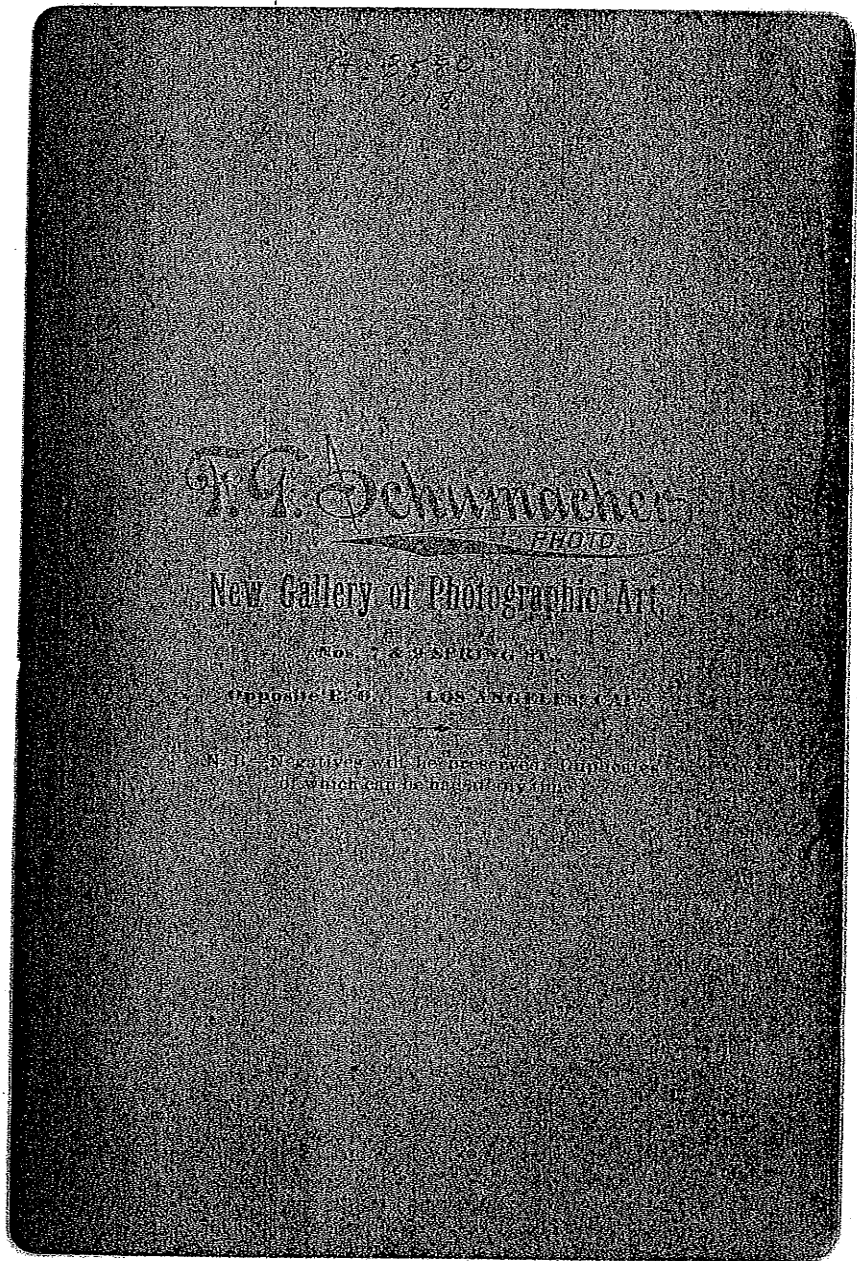

BEAVER CENTER FOR
WESTERN HISTORY RESEARCH
AT
NATURAL HISTORY MUSEUM
OF ANGELES COUNTY
AN EXPOSITION BUILDING
LOS ANGELES, CALIFORNIA 1928

P-14

113



GRAVE CENTER FOR
WESTERN HISTORY RESEARCH

NATURAL HISTORY MUSEUM OF
LOS ANGELES COUNTY
485 EXPOSITION BLVD. EVANSTON
CALIFORNIA 94617

D-14 #113

Sra. Isabel Del Valle
Papeles Anticos

1888

~~A992~~

429

Encl. 37

A. 3580

429

DUPLICATE COPIES will be furnished for \$6.00 per dozen, plain, and \$8.00 for the glazed finish. Orders should be accompanied with a deposit. When ordering it is sufficient to state **THE NAME IN FULL.**

We make a **SPECIALTY OF ENLARGEMENTS** in Crayon, India Ink, Oil or Water Colors.

**RESEARCH CENTER FOR
WESTERN HISTORICAL RESEARCH**

**NATURAL HISTORY MUSEUM
LOS ANGELES COUNTY
MUSEUM, 1250 EXHIBIT
BOULEVARD, DOWNEY, CALIF.**



CLAYTON CENTER FOR
WESTERN HISTORY RESEARCH
CALIFORNIA HISTORICAL MUSEUM
LOS ANGELES COUNTY
MUSEUM EXHIBITION CENTER
SAN ANTONIO CALIFORNIA

P-14
#1134

P-14 # 113A

SAVE CENTER FOR
WESTERN HISTORY AND RESEARCH
CULTURAL HISTORY MUSEUM OF
LOS ANGELES COUNTY
MUSEUM OF THE CITY OF LOS ANGELES
400 S. GRIFFIN ST. LOS ANGELES, CALIF. 90007

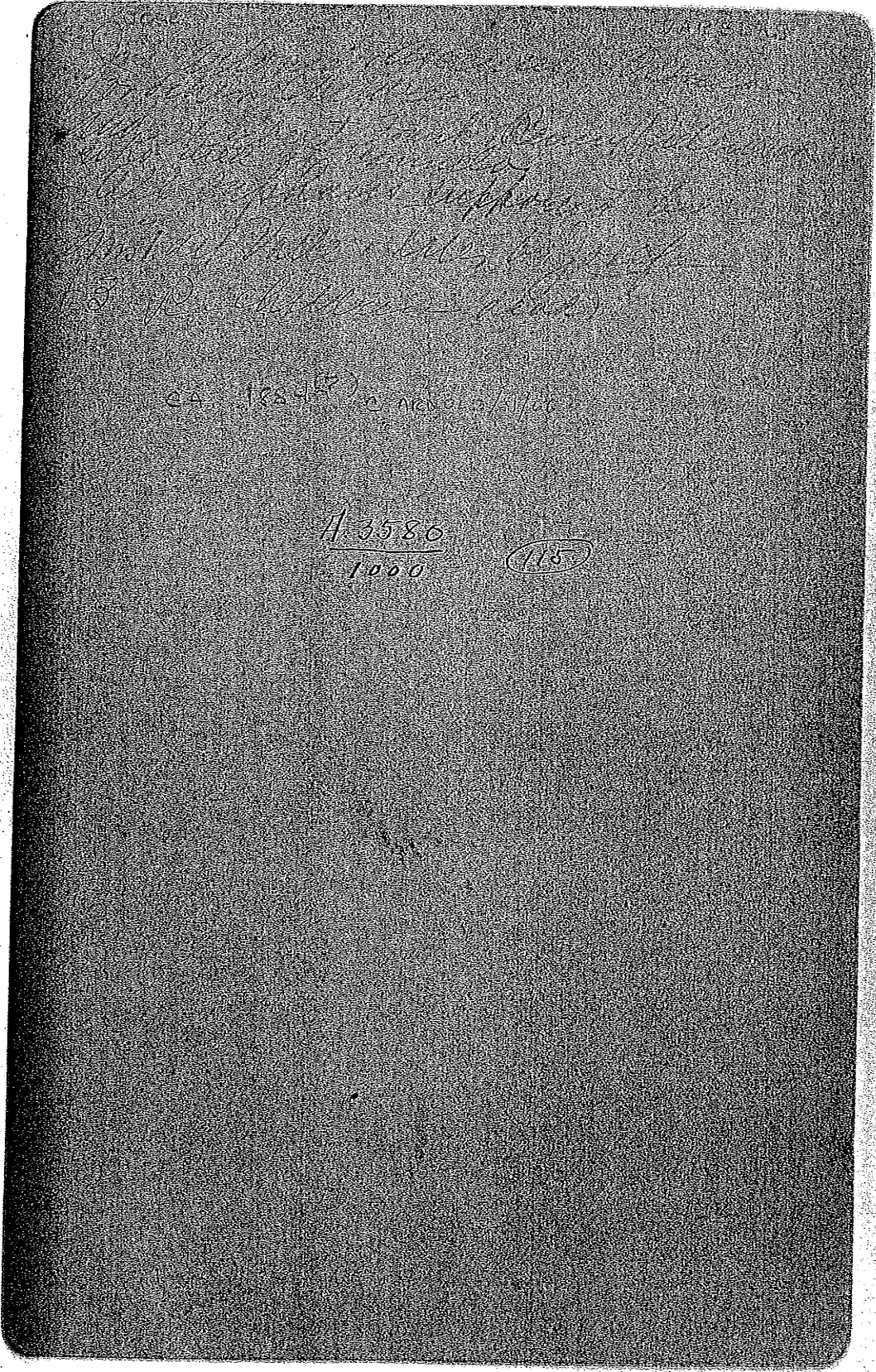

P-14 # 113A

P/14

#114

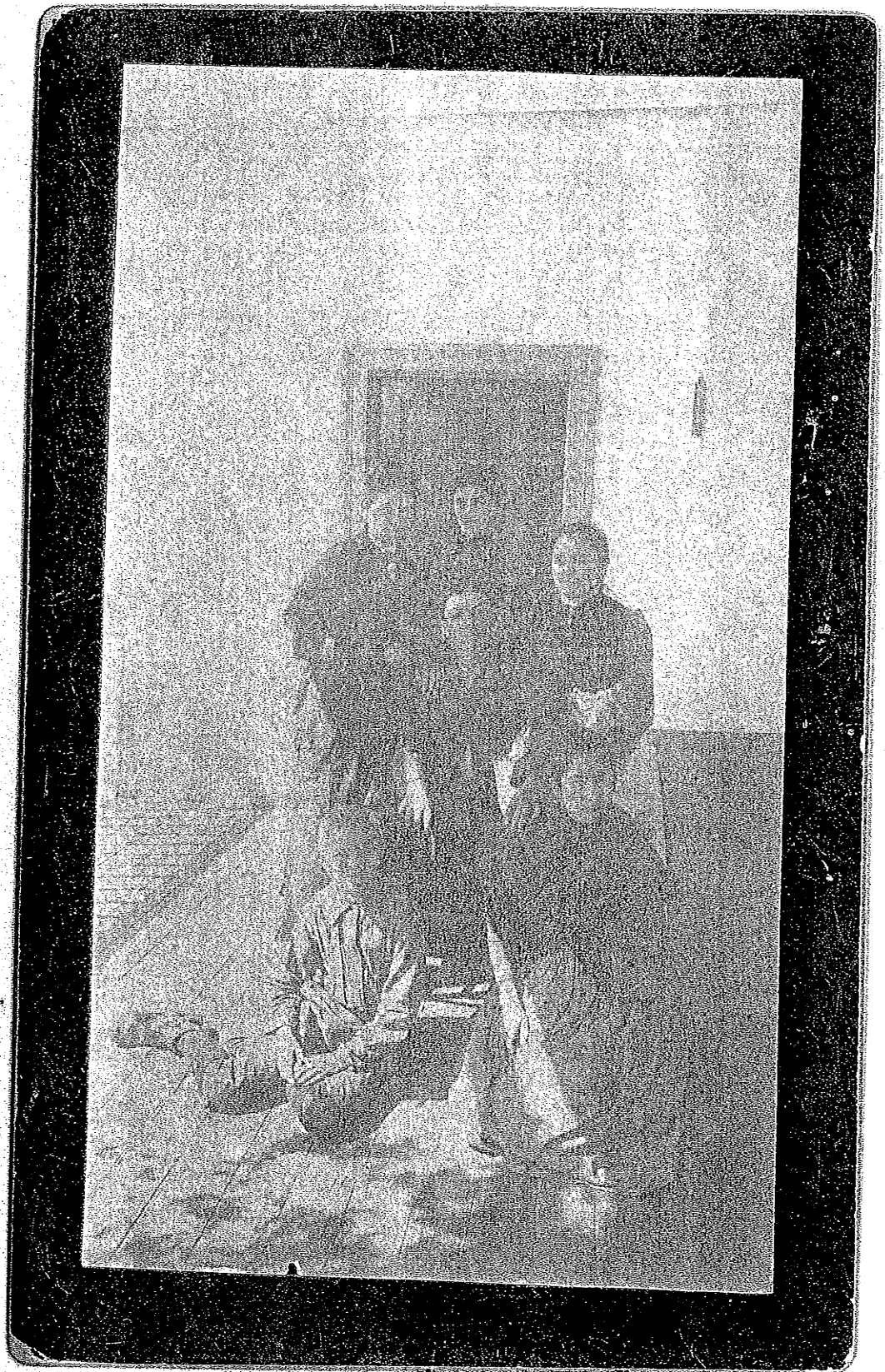

BEAVER CENTER FOR
ARTS AND HISTORY RESEARCH
OF THE UNIVERSITY OF CALIFORNIA
SAN DIEGO, CALIFORNIA

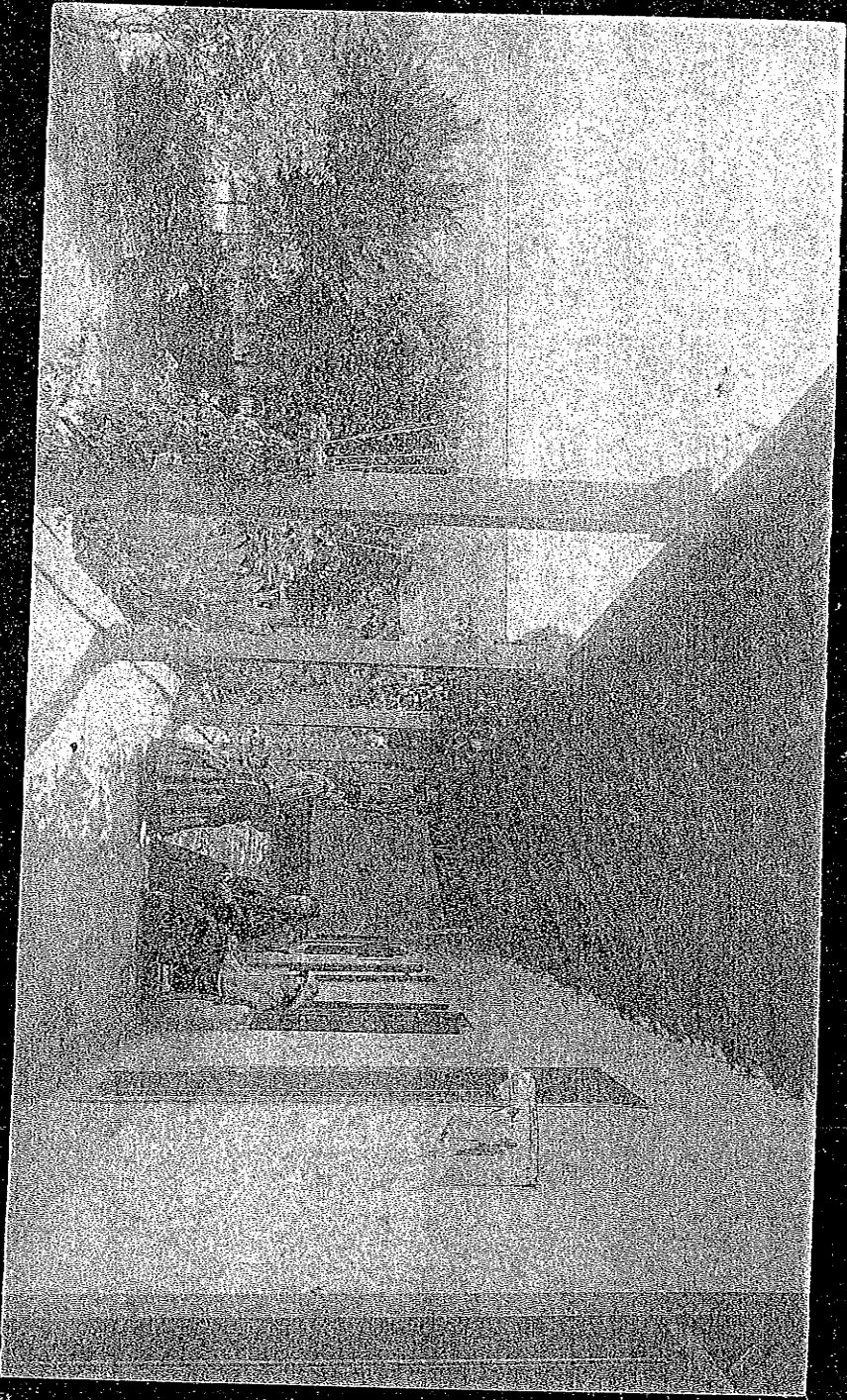

LEVER CENTER FOR

WESTERN HISTORICAL RESEARCH

NATURAL HISTORY MUSEUM

LOS ANGELES COUNTY

5500 EXPOSITION BLVD. ST. VALENTINE

LOS ANGELES CALIFORNIA 90008

P-14
#115

NOT FOR PUBLICATION
FOR THE NATIONAL ANTHROPOLOGICAL ARCHIVES
AND THE NATIONAL MUSEUM

LISTENING TO THE RESEARCH

A 3580

1000

(first copy)

Camden Road. On the road

Scouting, Ysabel de Valle, Cuenca

Scout center, Ysabel de Valle

Scout center, Ysabel de Valle

(102)

Ysabel de Valle
Camden Road

2-14 #115

P-14 #124

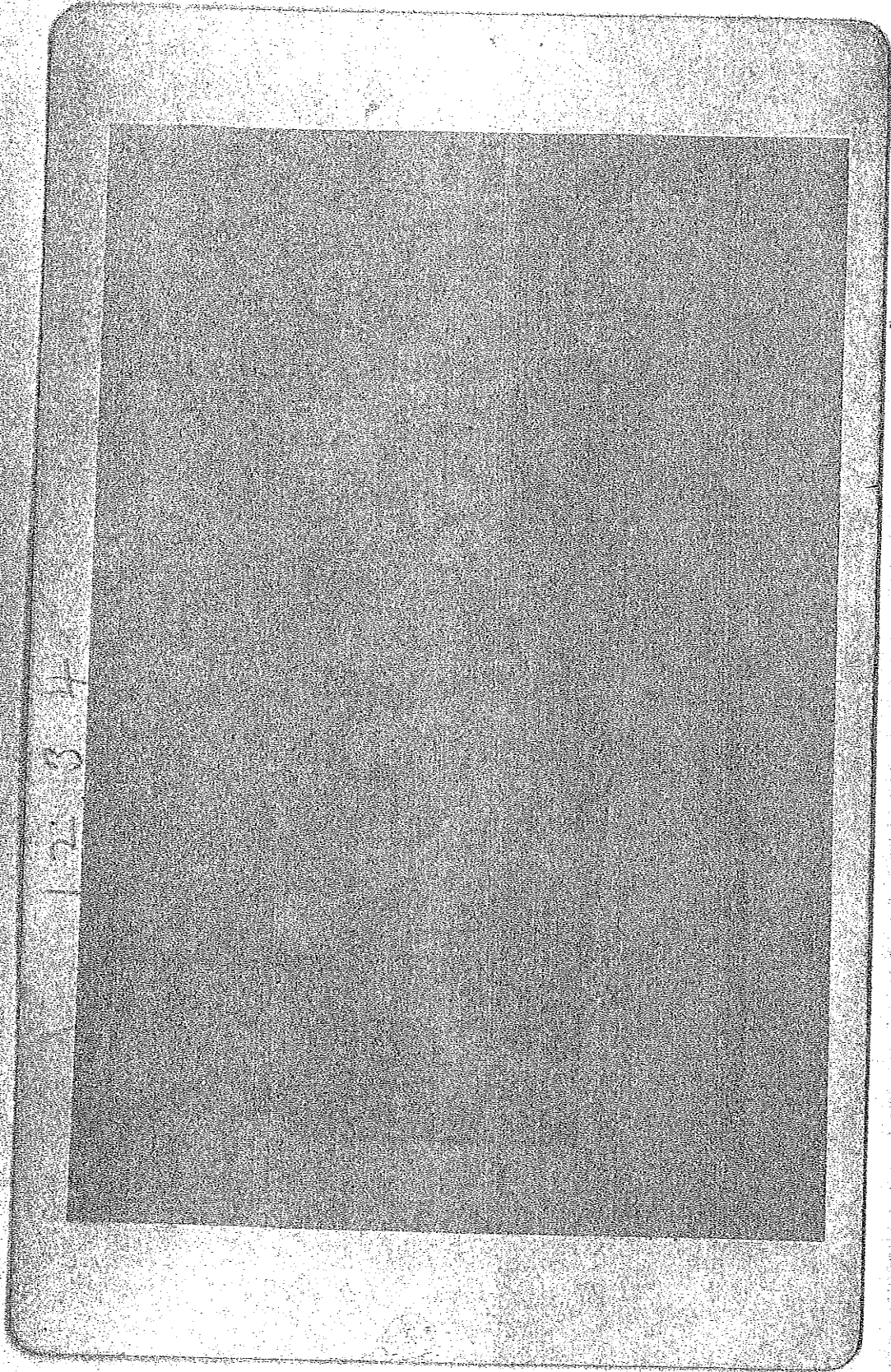

REAR CENTER FOR
WESTERN HISTORY RESEARCH

WESTERN HISTORY MUSEUM OF
SHERIDAN COUNTY
MONTANA 57701-1100
PHONE 406/324-1100 FAX 406/324-1101

P-14 #124

111
117

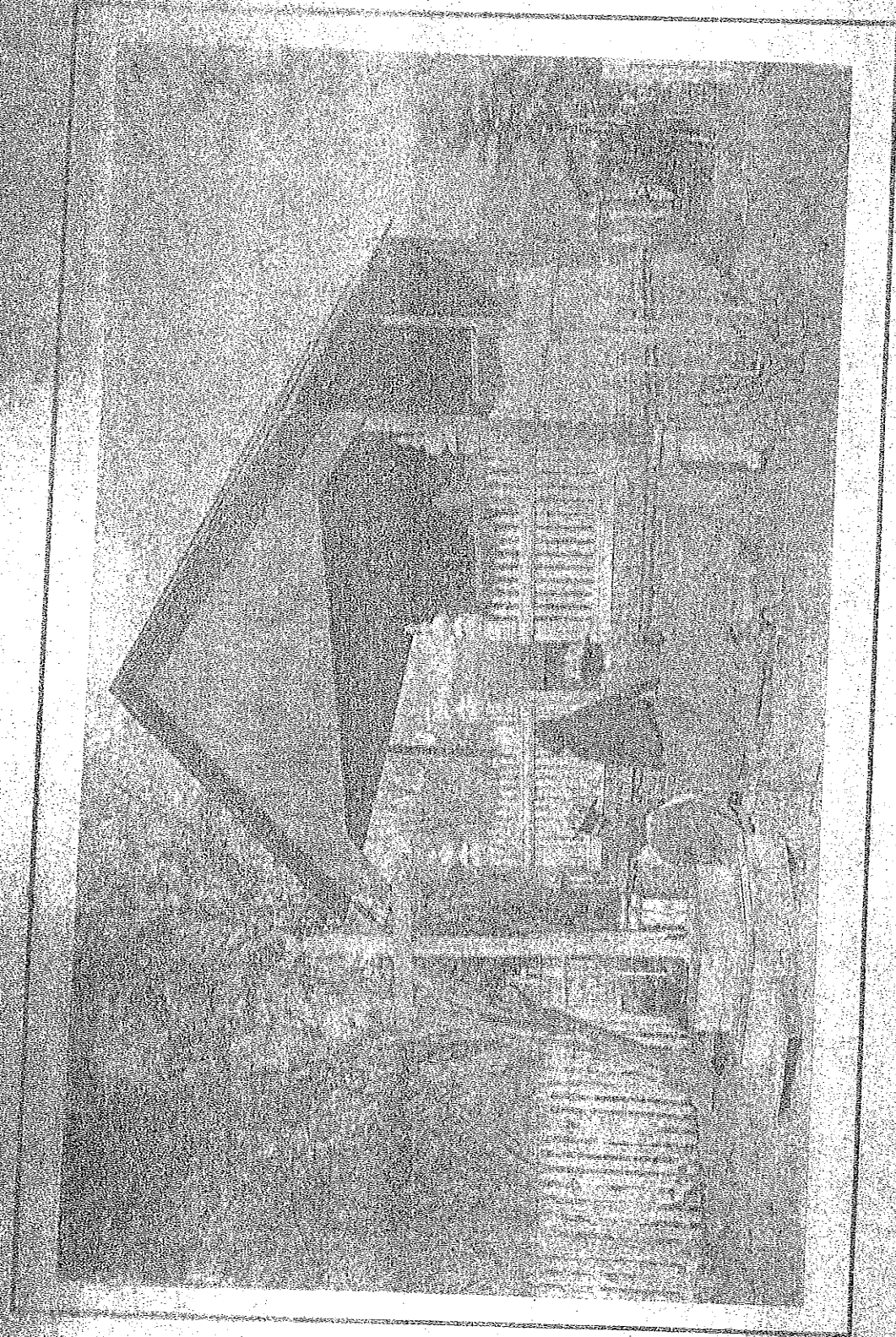

DEPARTMENT FOR
RESEARCH
NATIONAL MUSEUM OF
CITY
RESEARCH

Mina
Rosa

NO. 214
NATURAL HIST.
MUSEUM
WASHINGTON

A 3580
1000

Camulos Ranch. The cemetery.

Mina del Valle

Ysabel del Valle

Rosa del Valle.

63

P-14
118



CAVE CENTER FOR
WESTERN HISTORICAL RESEARCH
NATURAL HISTORY MUSEUM OF
LOS ANGELES COUNTY
200 EXPOSITION BOULEVARD
LOS ANGELES, CALIFORNIA

P-14 #118

Mrs.

Del Valle Family

Josefina

(1875?)

Ignacio

Ulfiano

Isabel

Juan

F. G. Schumacher
PHOTO.

New Gallery of Photographic Art.

Nos. 7 & 9 Spring St., opposite
P. O., Los Angeles, Cal.

N. B. - Negatives will be preserved, duplicates
of which can be obtained at reduced rates.

Gift of Mrs. Ysidora Bandini Counts
de Lechliser

Ms

RECEIVED
MUSEUM OF HISTORY
OF LOS ANGELES COUNTY
LOS ANGELES, CALIF.

A.6986.56-1

P-14

#124A

WAVE CENTER FOR
HISTORICAL RESEARCH
FEDERAL HISTORY MUSEUM OF
LOS ANGELES COUNTY
EXPOSITIONS BULEVARD
LOS ANGELES CALIFORNIA





A-14
#125

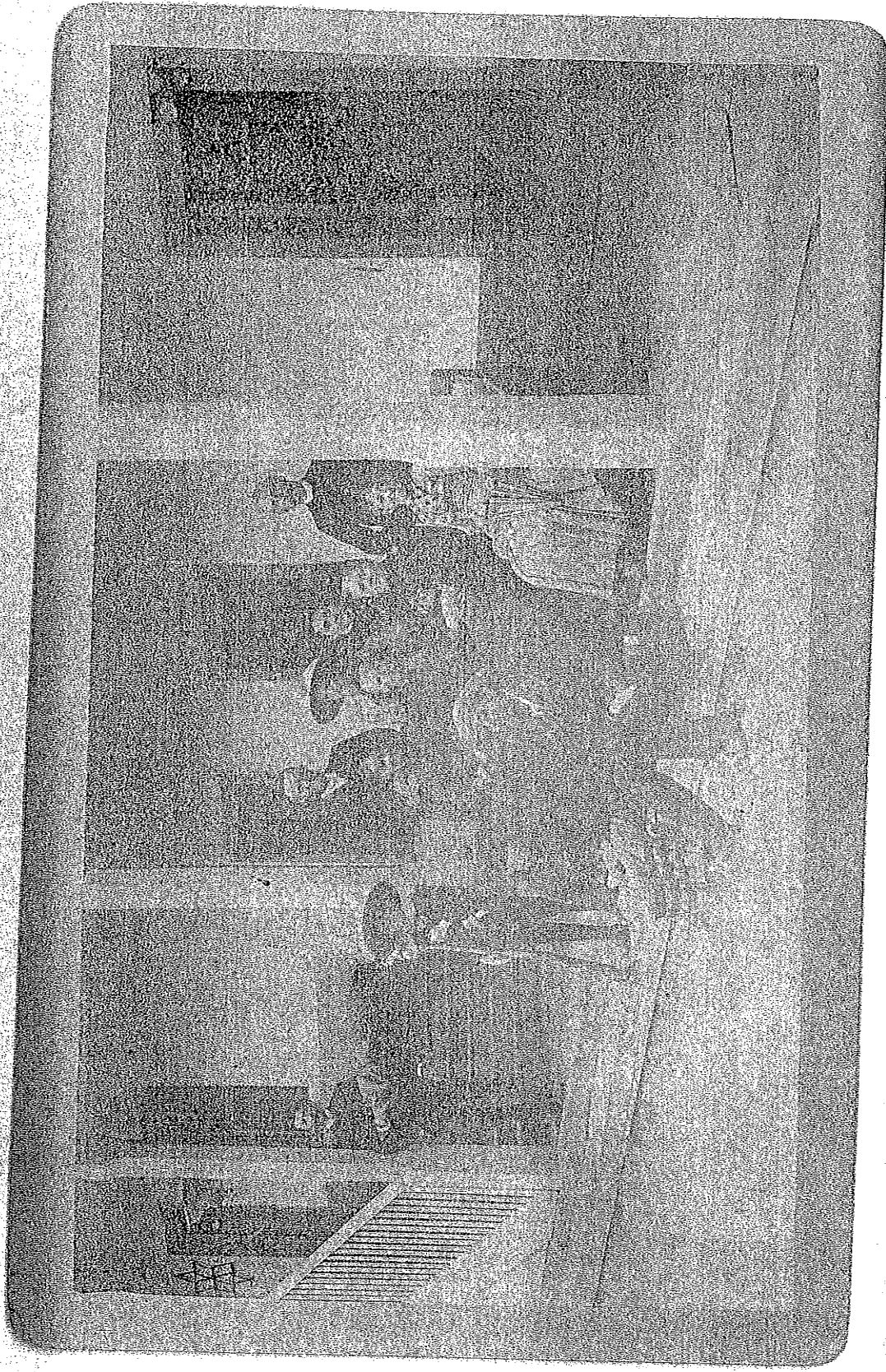

RECEIVED
FBI LABORATORY
WASHINGTON, D.C.
JAN 15 1964

D-14 #125-

Journal of Party at Camulos
Josefa with husband and 2
children & grandmothers

A 3580

1000

Camulos Ranch, Family party

49

150428
7307

KAUFMAN CENTER FOR
EXTRACURRICULAR RESEARCH
AT THE HISTORIC MUSEUM OF
LOS ANGELES COUNTY
EXHIBITION HALL
LOS ANGELES, CALIFORNIA

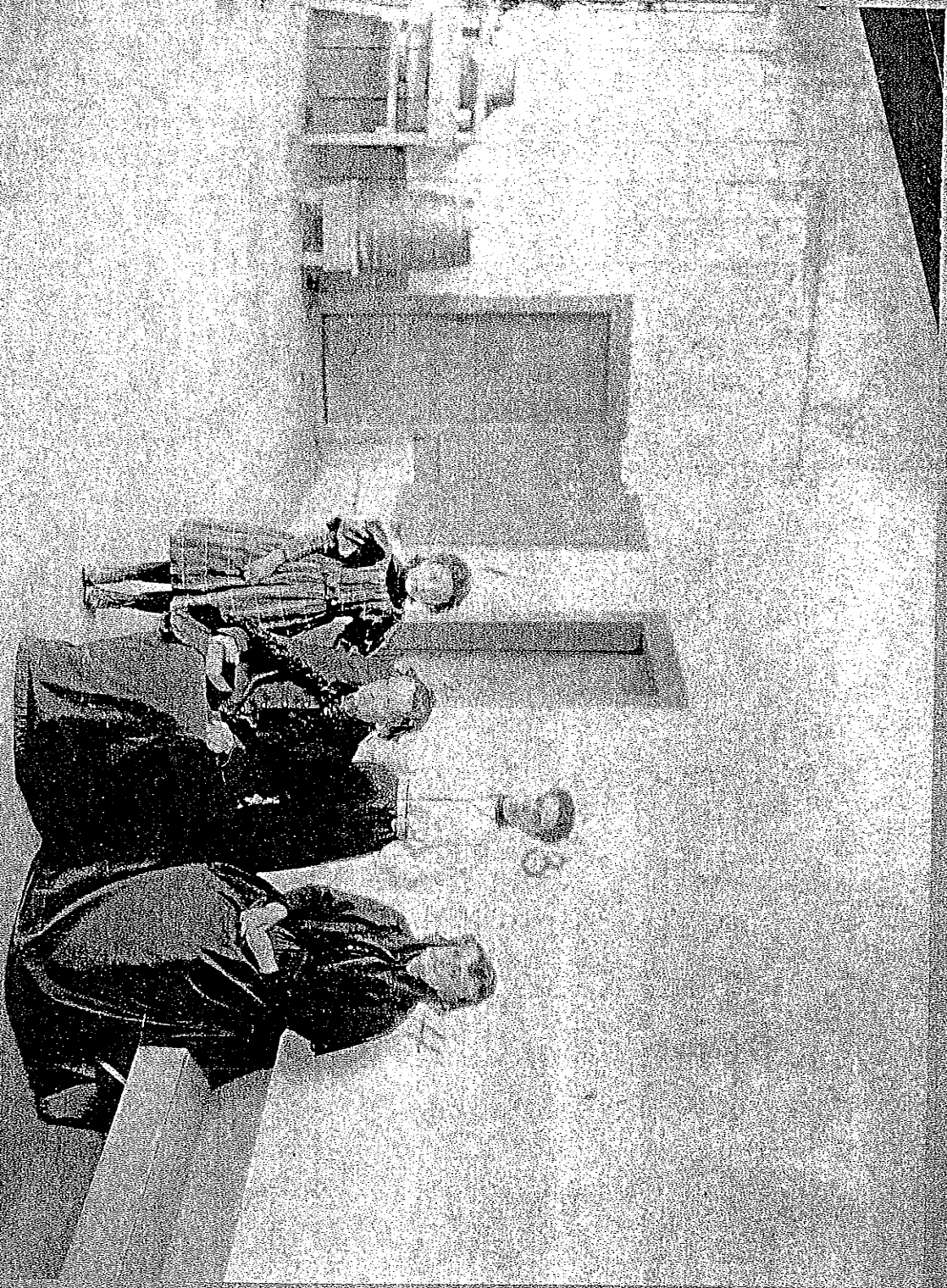

Pierce Photo

13 W. SECOND ST.
L.A.

UNIVERSITY OF CALIFORNIA
LIBRARY
DIVERSITY CENTER
101 SHIVERS HALL
BERKELEY, CALIF. 94720

A 3580
1000

Camelos Paucos. (Second copy)

1. Ysabel Sanchez (Patron)
2. Ascension Arla Varela (mother of Ysabel de Valle)
3. Ascension Varela
4. Ysabel Varela de Valle

(44)

Ascension Varela
+
Ysabel de Valle

Ysabel de Valle
Ascension Arla Varela

P-14

#128



BEAVER CENTER
HISTORICAL RESEARCH
ORIGINAL HISTORY MUSEUM
LOS ANGELES COUNTY
EXPOSITION BOULEVARD
LOS ANGELES - CALIFORNIA

P-14 #128

1. Mrs. F. A. ...
2. ...
3. Mrs. ...
4. Mrs. ...

#21

WEAVER CENTER FOR
WESTERN HISTORY RESEARCH
NATIONAL HISTORY MUSEUM
LOS ANGELES COUNTY
1934 EXPOSITION - PALM AVENUE
LOS ANGELES CALIFORNIA

7.5580
18 20

P-14

#129



GRAVEY CENTER FOR
WESTERN HISTORY RESEARCH
NATURAL HISTORY MUSEUM OF
LOS ANGELES COUNTY
666 EXPOSITION BOULEVARD
LOS ANGELES, CALIF. 90007

Bertrand

201-202 South Main Street, Cor. Second,
LOS ANGELES, CALIF.

P-14 #129

Wills
del Valle

Quinn

Francis

Left to right: standing,

Dona Apabel del Valle, Josefa

del Valle, Sister's seated, Diana

Quinn, Apabel del Valle, Crane

H. 3580
1000

(92)

LEAVEL CENTER FILE
WESTERN HISTORICAL RESEARCH

NATURAL HISTORY MUSEUM OF
LOS ANGELES COUNTY
600 EXPOSITION BOULEVARD
LOS ANGELES - CALIFORNIA 90007

P-14
#130

WORLD CENTER
1100 W. 11th St. S.E. A.B.S.
MUSEUM OF
LOS ANGELES COUNTY
EXPOSITION BULEVARD
LOS ANGELES CALIFORNIA

14 #130

Judge Egare from Capistrano
Ysabel del Valle

Judge Clark and Lucia del Valle
Mr & Mrs John Forster

Judge Frank Simlauer
and Mrs Walter Casan
then Nena del Valle

At the fountain Camulos Reading
left to right

Judge Egare from Capistrano

Ysabel del Valle

Judge Clark

Susanna del Valle

Josifa del V. Forster

John Forster

Frank Simlauer

Nena del V. Crane

DEWEY CENTER
SAN JUAN ISLAND HISTORICAL SOCIETY
NAVIGAL HISTORY MUSEUM OF
LOS ANGELES COUNTY
100 EXPOSITION BLVD
LOS ANGELES, CALIFORNIA

A 3580 (46)
1000

P-14 #131

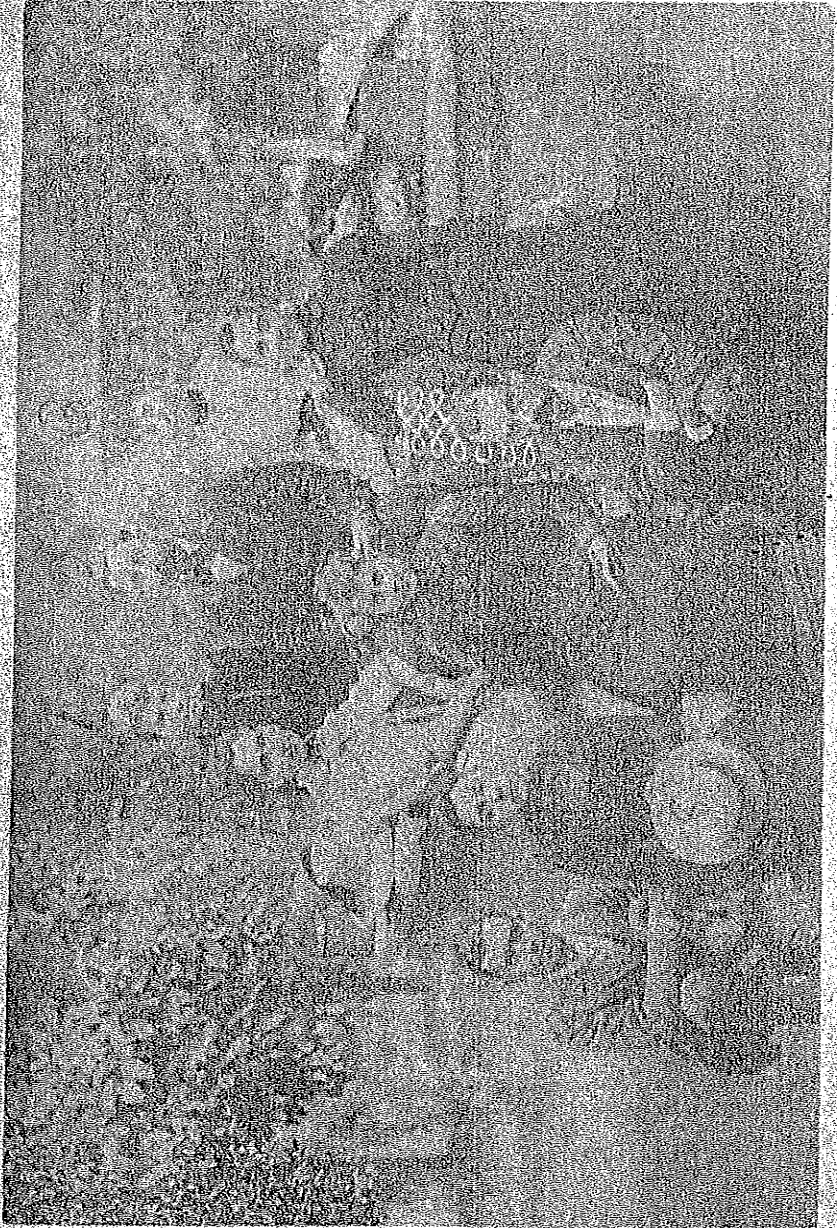

GRASP CENTER FOR
HISTORICAL RESEARCH
&
MUSEUM OF CALIFORNIA HISTORY
OF ANTIQUITIES
EXHIBITION
OF ANTIQUITIES
MUSEUM OF CALIFORNIA HISTORY

14 #131

3
 2
 4
 6
 7
 8
 9
 10
 11
 12
 13
 14
 15
 16
 17
 18
 19
 20
 21
 22
 23
 24
 25
 26
 27
 28
 29
 30
 31
 32
 33
 34
 35
 36
 37
 38
 39
 40
 41
 42
 43
 44
 45
 46
 47
 48
 49
 50
 51
 52
 53
 54
 55
 56
 57
 58
 59
 60
 61
 62
 63
 64
 65
 66
 67
 68
 69
 70
 71
 72
 73
 74
 75
 76
 77
 78
 79
 80
 81
 82
 83
 84
 85
 86
 87
 88
 89
 90
 91
 92
 93
 94
 95
 96
 97
 98
 99
 100

Mr. Richards

46.8
 A. 3580
 1000

THE NATIONAL MUSEUM OF NATURAL HISTORY
 DEPARTMENT OF THE INTERIOR
 WASHINGTON, D. C. 20540

ROBERT CENTER FOR
HISTORICAL RESEARCH
&
MUSEUM OF
SOUTHERN CALIFORNIA
100 S. PICO BLVD.
LOS ANGELES, CALIFORNIA 90015

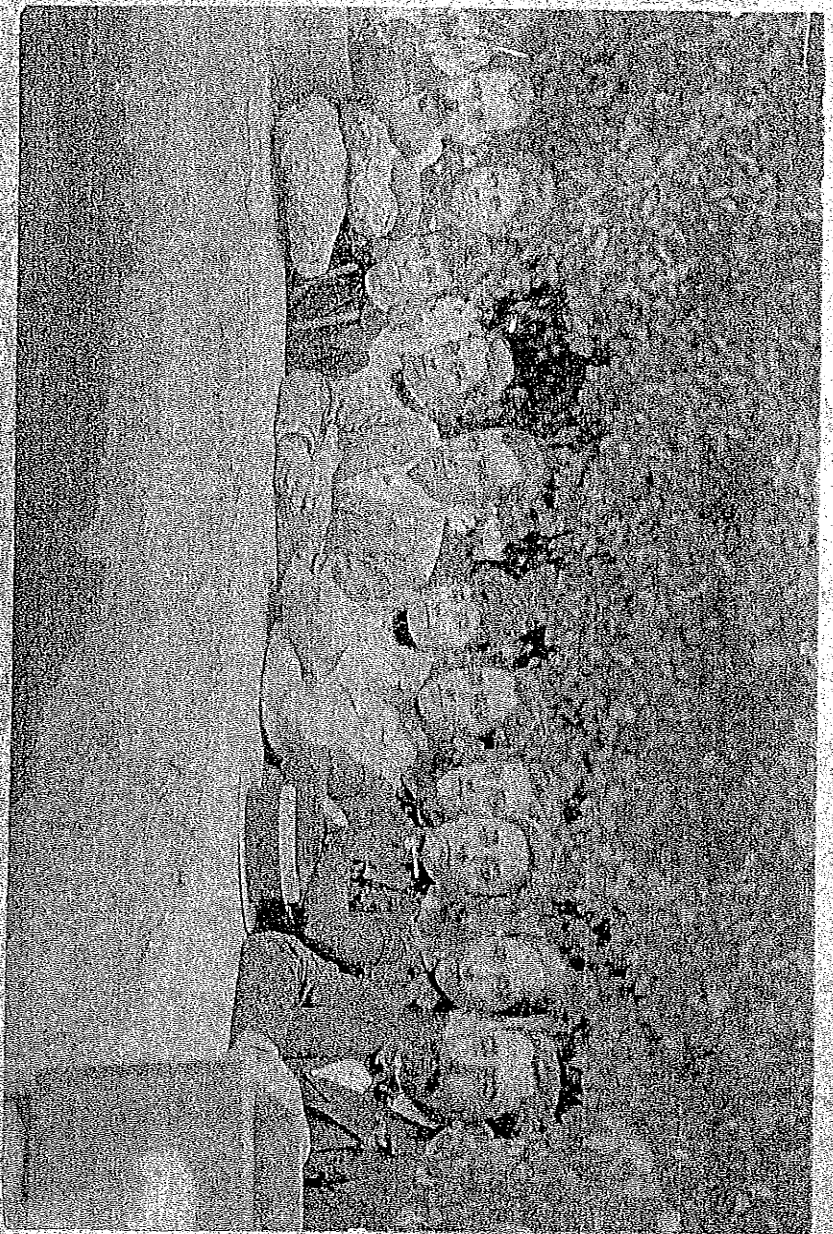

100 S. PICO BLVD.

P-14
#132

THE HISTORY MUSEUM OF
 LOS ANGELES COUNTY
 125 N. GARDEN STREET
 LOS ANGELES, CALIF. 90012

Group at Franciscan Cemetery Reading
 left to right:

- 1 Mrs. Richardson
- 2 Mrs. Blake
- 3 Rose Hill Valley
- 4 Mrs. Thomas
- 5 Anne Hill Valley
- 6 Mrs. Walter Crane
- 7 Noble Hill Valley
- 8 Constance Hill Valley
- 9 R. F. Hill Valley

H. 3580
 10000

(460)

X⁵ may be Henry H. H. H. & # X² may be Mrs. Davis

- 1 Mrs. Richardson
- 2 Mrs. Blake
- 3 Rose Hill Valley
- 4 Mrs. Thomas
- 5 Anne Hill Valley
- 6 Mrs. Walter Crane
- 7 Noble Hill Valley
- 8 Constance Hill Valley
- 9 R. F. Hill Valley

P-14 #134

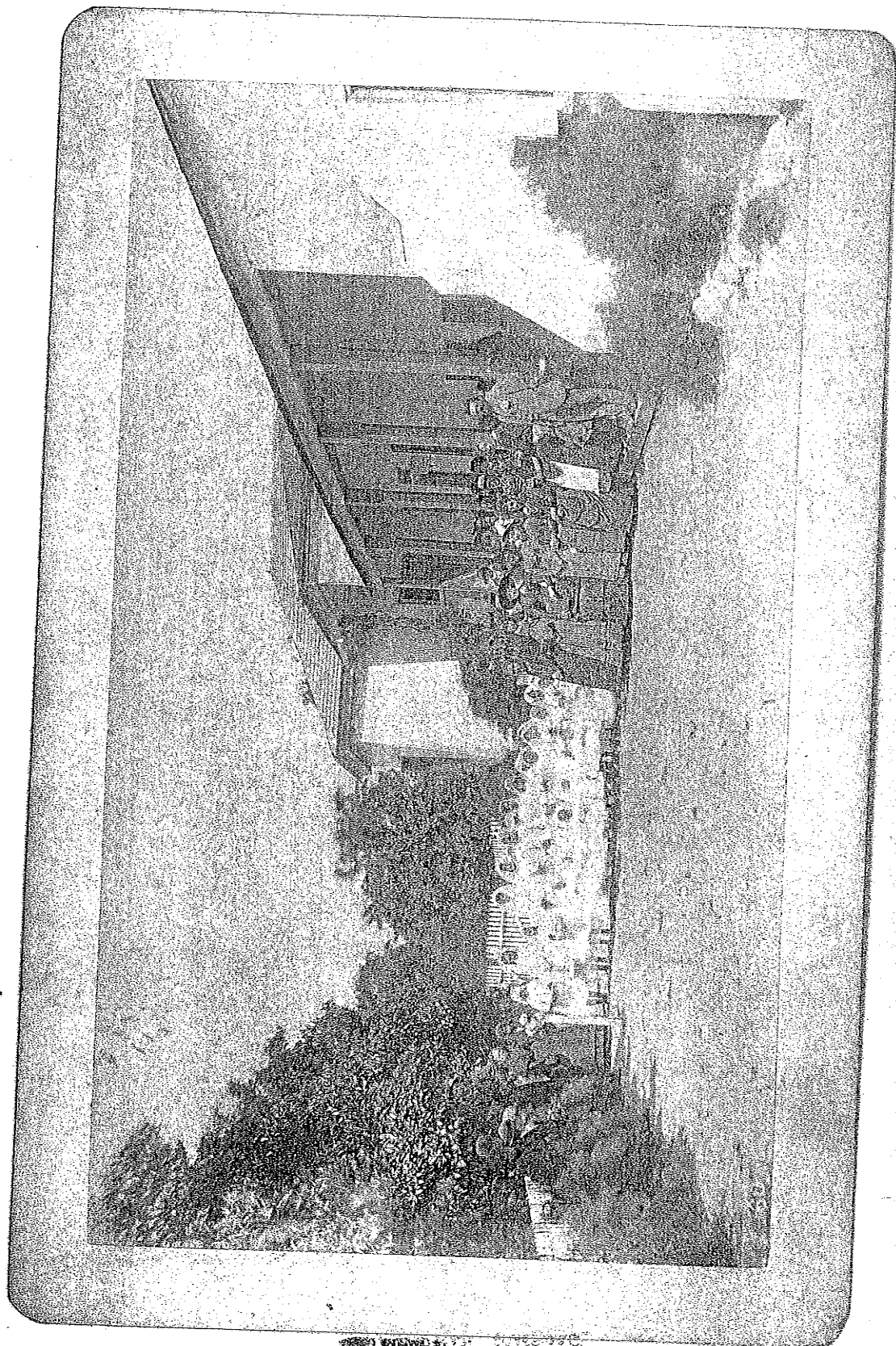

WASP CENTER P.O.
RESEARCH
MUSEUM OF THE JERRY MUSEUM OF
OF MOBILE COUNTY
ALABAMA
STATE COLLEGE

P-14 #134

STATE CENTER FOR
HISTORICAL RESEARCH
201 AND 203 AVENUE
SAN ANTONIO, TEXAS 78205
214-349-2100

A 3580
1000

Camulos Rancho on May Day.
The month of May was dedicated to the
Blessed Virgin and began with a service
in the chapel with procession, a fiesta
followed.

Mrs. Ysabel del Valle kept white dresses
for the children who attended and dressed
them each year.

(32)

1958
#CPS 896

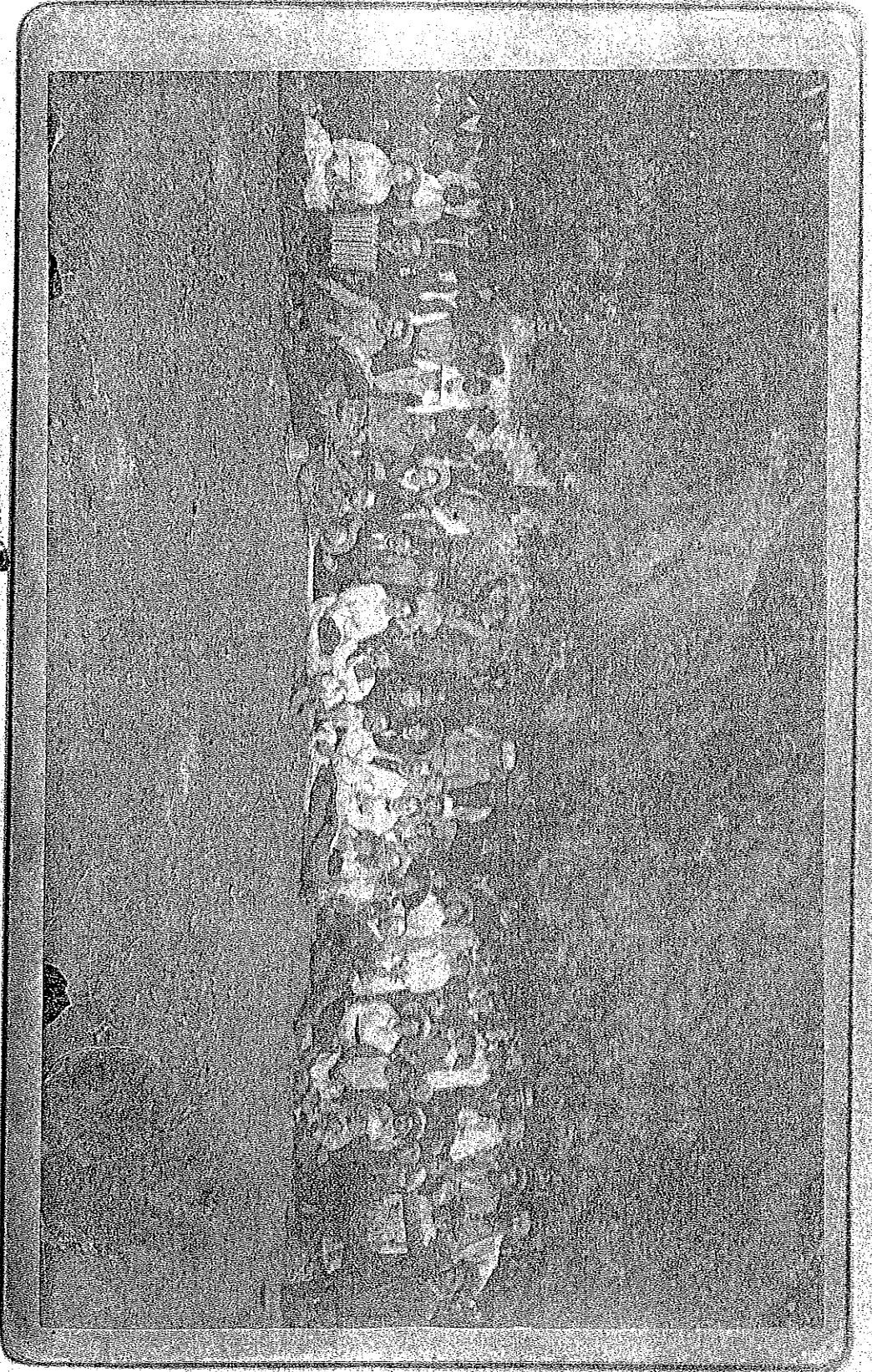

AS A VEP CENTER AND
MAY 1930 HISTORICAL SOCIETY
BE A VEP CENTER AND
LOS ANGELES COUNTY
SOCIETY EXHIBITION
LOS ANGELES - CALIFORNIA

P-14
136

(S) (P)

July 26 1885

1885

W. G. Schwmecker
PHOTO

Photographic Parlors,

NO. 9 NORTH SPRING ST.

Opposite Post Office,

Los Angeles, Cal.

A3580
1000

Conrad's Paradise

Barbours group, picture
taken July 26, 1885.

Conrad's Barbours - Amador
of Fome present

Conrad's Barbours - Amador
Apparatus



GRAVES CENTER BLDG.
407 N. HISTORICAL RESERVE AVE.
LOS ANGELES, CALIF.
UNIVERSITY MICROFILMS
SERIALS ACQUISITION
300 N. ZEEB RD.
ANN ARBOR, MI 48106-1500

P-14 #136



COVER CENTER
WESTERN HISTORICAL SOCIETY
SAN FRANCISCO
LOS ANGELES COUNTY
AND EXPOSITIONS BUILDING
SAN FRANCISCO CALIFORNIA 1906

P-14

138

WESTERN CENTER FOR
HISTORICAL RESEARCH
1000 N. MICHIGAN ST.
LOS ANGELES COUNTY
EXHIBITION RESULTS
LOS ANGELES - CALIFORNIA

Bills

Mrs. Walter Cram (Mena del Valle)

Mr. Edward Barry

Mrs. Yabel V. Cram

Juventino del Valle Jr.

Susie del Valle Carter

Mrs. Blanca Yndart Maguire

A. 3580
1000

(46.00)

Mrs. Walter Cram (Mena del Valle)

Mr. Edward Barry

Mrs. Yabel del V. Cram

Juventino del Valle Jr.

Susie del V. Carter

Mrs. Blanca Yndart Maguire

NEG #4884

THE UNIVERSITY OF CALIFORNIA
LIBRARY
DIVERSITY AND INCLUSION
1000 UNIVERSITY AVENUE
LOS ANGELES, CA 90095-1606
TEL: 213 875 8000
WWW.LIBRARY.UCLA.EDU

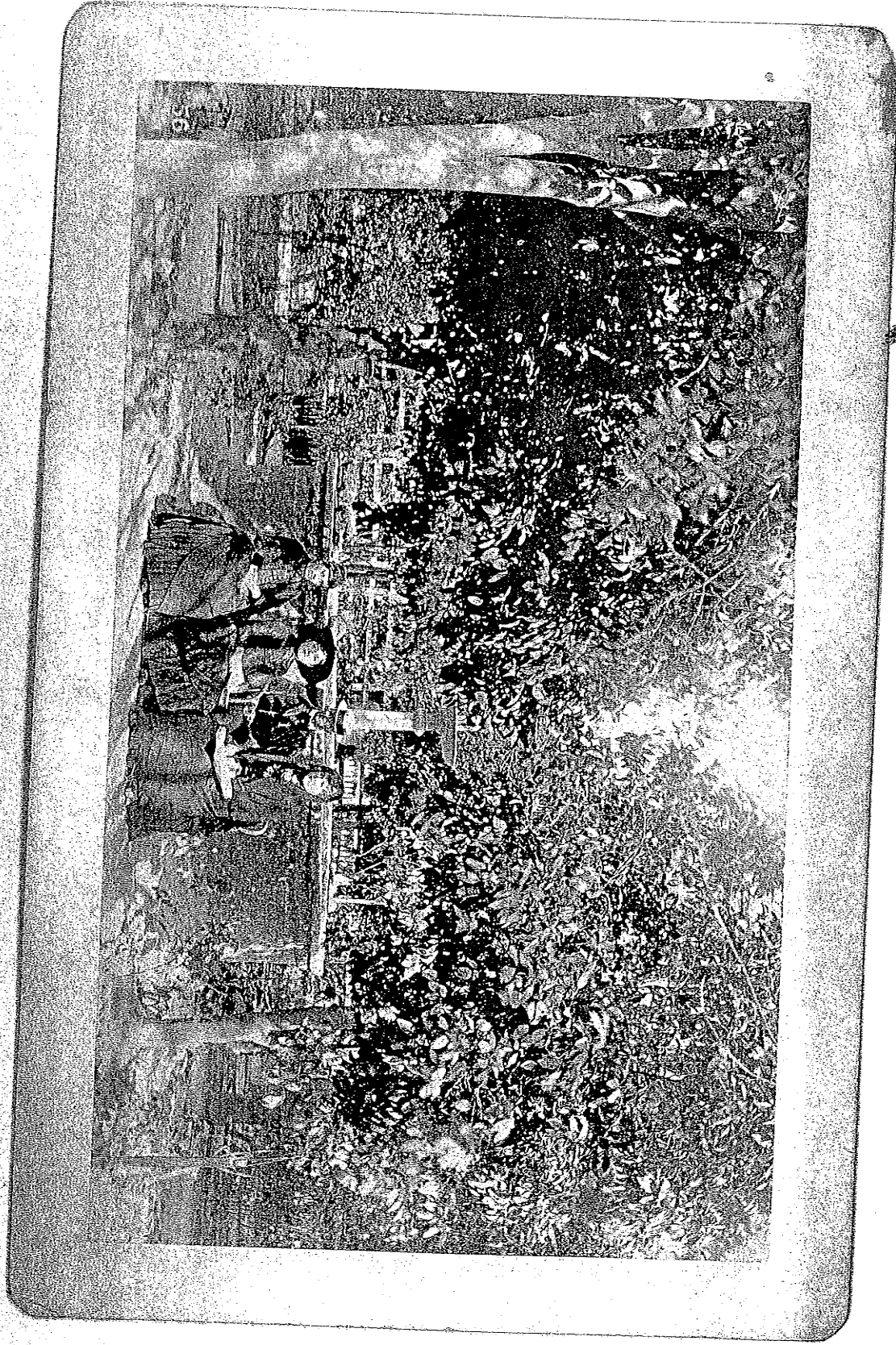

P-14
#139

REAPER CENTER FOR
RESEARCH IN HISTORY
IN COLLABORATION WITH THE
MUSEUM OF ANTIQUITIES
AND EXHIBITIONS
OF THE UNIVERSITY OF CALIFORNIA



P-14
142

Top row, left to right standing: Rosa del Valle, John F. Forster
Mrs. Forster
Second row, left to right, seated: Nena del Valle, Charles Clapp,
Isabel del Valle, John Keeney
Bottom row, left to right, seated: Susie del Valle, Mr. Caldwell,
Nacha del Valle & Antonio Varela

A3580

360

New catalog for names

THE UNIVERSITY CENTER
100 UNIVERSITY AVENUE
ANN ARBOR, MICHIGAN 48106
TEL. 764-2100

p-14#142



P-14 #140

STATE OF CALIFORNIA
DEPARTMENT OF PUBLIC SAFETY
NATURAL HISTORY MUSEUM
LOS ANGELES COUNTY
AND EXHIBITION BUILDING
300 MICHIGAN CALIFORNIA AVENUE

100

Del Valle Family & Friends- Group Portraits. 5-17-1886
Camulos Veranda steps

Hopkins
Judge Egan
Dwight Whiting
Harry (Potter, Dalton?)
John Schumacher
Susie del Valle
? Avila
Ysabel del Valle
R.F. Del Valle
Helena Dominguez
Ulpiano del Valle
Louie Vignes
John Forster
Abel Thompson
Alphonso Den
Mr. Weiner
Magdalena Varela
Nachita del Valle
Pedro ?osas
Nena del Valle
Ysabel del Valle
Marcos Forster
Leonard ?osas
Matilda Rimpau
Ascension Varela
Rosa del Valle
Josefa Forster
Enidina del Valle
Mr. Thomas

Leonor Osa 1853 ?

Mr Thomas Mott ?

NO. Old Valle Family - Fomento - Emig. Present, 5/17/1886

Hopkins

George Egan

Dwight Whiting

Harry Potter (Dalton)

John Schumacher

Amos del Valle

? Julia

Yolanda del Valle

Reginalda del Valle

William Dominguez

William del Valle

John Hopkins

John Foster

John Thompson

William Den

Mr. Weaver

Magdalena Landa

Yolanda del Valle

Amos (Doran)

Nemora del Valle

Yolanda del Valle

Marcelo Foster

Leona (Doran)

Matilda Limpian

Everson Landa

Rosa del Valle

George Foster

Erudina del Valle

Mr. Morris

A3580-1000-2

GPC 3060

EVERETT CENTER
STERNISTON, WISCONSIN
ESTABLISHED 1911
MEMBERS ONLY

May 17th 86

F. A. Schumacher
PHOTO.

Photographic Parlors,

No. 9 North Spring Street,

OPPOSITE POST-OFFICE,

LOS ANGELES, CAL.

A3580

Family

Camelto Rancho. Group and guests. Taken May 17, 1886.

57

P14 #140 verso

CELEBRATION CENTRE
CENTRE FOR HISTORICAL RESEARCH
NATIONAL HISTORICAL SOCIETY
LOS ANGELES SOCIETY
1000

P-14
#146



LEAVY CENTER FOR
ARCHAEOLOGICAL RESEARCH
UNIVERSITY OF CALIFORNIA
SAN DIEGO
SAN DIEGO, CALIFORNIA 92161

Frank Minnakeron
Dr. Chapman
Guadalupe del Valle
Dr. West Hughes
near Crum

A 3580
1000

upper row, left to right

- Frank Finlayson
- Habe del Valle Crum
- Thomas Matt
- Thena Crum
- Dr. Chapman

- Lower row, sitting
- Swie del Valle
- Dr. West Hughes

52

P14

#143



GROUP CENTER FOR
 RESEARCH INSTITUTE

LOS ANGELES COUNTY
 EXPOSITION BUILDING
 LOS ANGELES, CALIFORNIA

P-14 #143

REAR VIEW CENTER FOR
ANTHROPOLOGICAL RESEARCH

300 WEST 104th STREET
LOS ANGELES COUNTY
4400 EXPOSITION BUILDING
LOS ANGELES, CALIFORNIA 90007

A3580
1000

upper row left to right

Frank Finlayson

James de la Valle

middle row left to right

James Mett

James de la Valle

Dr. Chapman

lower row left to right

Dr. West Hughes

James de la Valle

James de la Valle

4 York and Beans
 3 Finlayson
 2 James Mett
 1 Dr. Chapman
 6 Dr. West Hughes
 7 James de la Valle
 8 James de la Valle

(51)

Seaver Center
 Photos copied 10/19/15

✓ 162 - Del Valle Family - Friends - Photo
 Domingo, Marcos Forster

✓ 164 - Del Valle Family - Friends - Photo
 Blanca y. Maguer, Mrs. Juan
 María Egidio, Manuel McCrobie, Sr. Bow
 ...

✓ 165 - Del Valle - Group Photo 1886

✓ 166 - Del Valle Seaver - Group Photo, n.d.

Antonio Duarte (F)

Eduardo Vega (R)

Francisco Soto (B)

Victoria (4)

Ramón Domingo (S)

F. Enciso Domínguez (G)

Photo number of
 photo of Duke

✓ 167 Mrs. Josefa del Valle Enciso, n.d.

✓ 208 Alejo Enciso, n.d. 1887

✓ 213 Hector + Juan Jackson, n.d.

✓ 222 Carlos Lammis, n.d.

✓ 325 Cañales (interior) + Nueva del Valle, n.d.
Jarvis in S. Vera Cruz. [cyanotype]

✓ 326: Father John Pajol, n.d.

33, Ramona scene - del Valle Family, n.d.

✓ Mrs. Cram (Isabel del Valle Cram)

Mrs. Josefa del Valle Forster

Jimmy del Valle

Father Yarriguez

✓ 33-1 Ramona scene - Alejandro @ the East Gate -
Alexander Hamner, n.d.

✓ 34 Ramona scene - Ramona + Senora Morena
w/ the chest. Isabel del Valle Cram, Maria
del Valle Cram (Mrs. Walter Cram)

✓ 352 Ramona scene - Washing in the Zanja 1887
Isabel Segundo del Valle, Francisco Solis

✓ 353 Bedroom of Isabel Varela del Valle

✓ 366 Bells near Chapel, 1870s

✓ 378 Chapel Interior w/ May Day Decoration, n.d.

✓ 383 Drying fruit - epinocots & sianina, n.d.

386 General view - Ygnacio del Valle & Soledad
Montañas in horseback

✓ 387 Grape arbor - 1870s The grape arbor in
the 70s. Don Ygnacio del Valle built the
table where many picnics were held.
The wedding party of Josefa del Valle
& John Forster dined here.

✓ 390 Pitting fruit - Preparation for
drying, n.d.

✓ 400 Rancho in 1886

✓ 413 Los Angeles 2nd a Grand - Home of
Mrs. Josefa del Valle Forster, n.d.

✓ 464 Studio Alexander Hammer, n.d.

✓ 31 Mrs. Ysabel Segundo del Valle Cram, n.d.

✓ 33 Mrs. Ysabel Segundo del Valle, ^{Cram} n.d.

✓ 34 Mrs. Ysabel Segundo del Valle & Mrs. Josefa
del Valle, n.d. (cyanotype)

✓ 35 Mrs. Gabriel del Valle Cram & Mrs. Alexander Harris: n.d. (Chalk-tema print)

✓ 40 Cruz (Student of Camilleri), n.d.

✓ 41: Antonia del Valle, n.d.
San Jo. Ygreas del Valle circa 1875

✓ 50 Juana del Valle & Marie Dornajich
"104 years ago"

✓ 52 Josef. P. del Valle @ 15 yrs, n.d.

54 Juventina del Valle, n.d.

✓ 55 Juventina del Valle, n.d.

57 Juventina del Valle, Jr., n.d.

✓ 61 Lucretia del Valle (n.d.) or child

✓ 62 Maria del Valle, n.d.

✓ 64 Nena del Valle (Mrs. Walter Cram) n.d.

✓ 67 Reginaldo F. del Valle, n.d.

69 Reginaldo F. del Valle at 9 yrs ca. 1864

✓ 70 Roginardo E del Valle, n.d.

✓ 71 Roginardo E del Valle & Isabel Varela del Valle, n.d.

✓ 72 Santiago "James" del Valle, n.d.
Son of Ygnacio

✓ 73 Santiago del Valle, n.d.

✓ 75 Santiago del Valle, Jr., n.d.
Son of Juventino & Susana del Valle
Photos - W. J. Rex, Photographer, Clock
Builder, Santa Barbara, CA

✓ 77 Susana Anita del Valle, n.d.
wife of Juventino del Valle
Photog: Marceau Los Angeles Studio
Theatre Bldg, 201 S. Spring St.

✓ 76 Susana Anita (Mama Chona) del Valle, n.d.
Juventino's wife
Photog - Tuttle & Payne's Helio-Art Studios,
Temple Block, Los Angeles

✓ 79 Susie (Susanita) del Valle, n.d.
Photos - F. G. (or G.) Schumacher, Los Angeles
Nos 1 & 4 Spring St

✓ 80 Ulpiano del Valle, n.d.
Photog: Schumacher Per-Auto
107. N Spring St, Los Angeles

✓ 82 Ulpiano F. del Valle, n.d.
F. G. Schumacher, Los Angeles

✓ 85 Ulpiano del Valle, Jr & Family; n.d.
Estela del Valle (Mrs James Duffy)

✓ 87 Ygnacio del Valle, ca 1857
Totter - Parker's Helio-Art Studio, LA

✓ 96 Ygnacio del Valle, 1871 [Engraving]

✓ 98 Ygnacio del Valle, First, n.d.
3rd back Ygnacio Romero who died in 1881 [Sr.]
Born in 1859 For who Y del V. named

✓ 99 Ygnacio R. del Valle, n.d.
Phot: Blanchard Plaza Gallery LA, Cal

✓ 100 Ygnacio (2nd) del Valle & James (Santiago)
del Valle, n.d. sons of Inocencio del Valle
Phot: Elite Gallery Temple Block, Spring & Main
Sts.

107. Isabel Segundo del Valle, n.d.

✓
Phot: F. G. Schumacher Opposite P.O.
Los Angeles

108. Isabel Segundo del Valle, n.d.

✓
Looks like May Day costume or P.O. costume
Photo: Vase & Pellegrin, D St. San Bernardino
opposite Southern Hotel

109. Ysabel Segundo del Valle, n.d.

✓
Phot - Schumacher, Los Angeles

110. Ysabel Varela del Valle, ca 1851

✓ 111. Ysabel Varela del Valle, n.d.

Phot - V. Wolfenstein Temple Block
LA

✓ 113. Ysabel Varela del Valle, 1885

✓ 113a. Ysabel Varela del Valle w/ Orphans, ca 1884
taken at Camulos

✓ 114. Antonia Magud (?)

Nena del Valle

Ysabel del Valle

James del Valle

Ene d'ena del Valle

Herbert Poleson

117 Del Valle Family Group Photo at Family Cemetery (cyanotype)

Nora del Valle

Francisco del Valle

Isabel Segundo del Valle

cross in background looks similar to our garden cross

118 Del Valle Family Group Portrait

Josefa del Valle [Kirsten]

Ulpiano

Isabel Segundo " " [Craw]

[Señor] Reginaldo E. del Valle

Isabel Segundo

Photo: F. G. Schumacher, Los Angeles

Other names on back: Juan, Isabel, Ulpiano

Ignacio, Josefa (1875?)

* L → R Back row: Ignacio, Isabel, Ulpiano

Seated in front: Josefa, Reginaldo

This appears to be correct

1883 noted on several

119 Family group portrait, n.d.

Includes Josefa del Valle, Isabel Segundo d.V. their mother (Isabel Varela del Valle) & their grandmother (Ascencion Varela)

127) Family group
Josef del Valle
Ana del Valle

Ysabel Varela del Valle

✓ Ysabel Segundo

Photo Bertrand 201-202 S. Main St
LA

131) Group portrait by Fountain, n.d.

1 - Julia Blake

2 - R. F. del Valle

✓ 3 - Felicidad del Valle

4 - Susie del Valle

5 - Vera del Valle

6 - Miss Davis

7 - Mr Richards

8 - Ysabel del Valle Gram

9 - Harry (neighbor)

132) Group Portrait by Fountain, n.d.

✓ left to right

Mr. Richardson

unknown

Julia Blake

Rose del Valle

unknown (Harry neighbor?)

Mrs. Harmer

Susie del V. Carter

Mrs. Walter Gram

Ysabel del V. Gram

* Enid del Valle

R. F. del Valle

May Day, 1901

✓ 134 Del Valle Family Group - 10:00 AM
Carrizo Rancho on May Day. The
May was dedicated to the Blessed Virgin
& began with a service in the church of
procession. A fiesta followed.

Mrs. Yndart del Valle kept a list
for the children who attended & passed
them each year.

✓ 136 Barbecue Party Portrait 7/26/1885

Photo - F. B. Summicher No 9 N. Spring St.

✓ Taken 7/26/1885 Countess Barreilini -
Limidel of Rome present

✓ 138 Family & Friends, n.d.

Nena del Valle (Mrs Walter Crane)

✓ Edward Bany

Ysabel Segundo del Valle Crane

Josentonio del Valle Jr

Susie del Valle Carter

Mrs. Blanca Yndart Maguire

✓ 140 Family & Friends 5/17/1886

✓ 143 Family & Friends

Frank Finlayson, Ysabel del V. Crane, Thomas

Mott, Nena del V Crane, Dr. Chapman, Dr. West
Hughes, Susie del V, James del V