



WISCONSIN 03

MIKE EARNHART

Hey Mikey,

Thank for helping me. You're a sweet-heart. It was fun this year & at the ski trip. I'm glad I came to Bowman, cause I met you & all the other cool people.

See Ya! Have a nice summer. I'll come visit you next year.

Love,
Gigi Henderson

Mike
HAVE A GREAT
SUMMER, SEE YOU
NEXT YEAR.
TOM HARDING

MIKE
Thanks for helping
out with a lot of problems
even though I kept getting
them back but that's my
friendley charlie.

SEE YA!
NEXT YEAR
Charlie Flint
6-3-83

TO A SUPPER PERSON!
HAVE A SUPPER DAY
AND AB SUPPER SUMMER!!
LOVE YA SUPER MUCH!
TAMI LATIMER



MIKE
I think you
are a very
wonderful
person. Thanks
for the see you's
next year
I'll see you
while you
have a
great
summer
Love
Brenda
Darlin

To the greatest person in Bowman (and elsewhere)

Mike,
It really shocked me to see you with Peggy. (Good Show). I have the whitest personality faults toward girls. I might have some thanks for being my friend. (cant have just one). I know you. I might have some like Potatochips. My schooling AND I'll probably be here one more semester AND Radical Summer would of been boring without your fantastic AND hope to serious, I hope the very, very best for see you next year. Will, just take care of your little dickens.

P.S. Don't be surprised if you see me next year to finish an uncompleted job.

To Mike
THIS HAS BEEN pretty cool semester at Bowman and I'll probably be here one more semester AND Radical Summer AND hope to see you next year
THANKS!
Dan Martine 83'

mine, you are a person were you are a person I hope I see you next summer!
Love
Greenise

THANKS!
Dan Martine 83'

To My "Buddy" Mike,
your the greatest, I really had a great year in Bowman this year, have a great summer and I'll see you next year.
Your Pal' Dan Martine

P.S. call me to do your lawn if you want

Mike,
although you werent
my consider you always
acted to that effect. when ever
I needed help you were there.
I'm going to miss you when I leave
for Alaska. by the way I probably wont
be leaving for the Dec till summer over
so maybe we can get together in the summer
if not its been really nice. I feel privileged to
know you.

Your good friend always
Mike

MIKE.
Thanks alot for hopefully
a great year and have
I'll see ya next year maybe
a great summer. maybe I'll
see ya at the beach or something
of that sort!

stay Kash!
Steve
Benesh

P.S. scam out! ☺

~~To the best~~

Mike,
you're a
terrific guy
take care and
I'll see ya next
year!!
Love,
Bee

JEREANN BOWMAN HIGH SCHOOL



VISIONS 1983

Imagination

Lots of people have them.
Not very many people use them.
Some have small ones.
Others have very BIG ones.
Some people dream.
Others don't.
When a person uses his, he feels
Good about it.
Some people that don't use them,
Are kind of boring.
And the good thing about them
Is, they don't cost much.
And they are reusable!
What I have been talking about is your IMAGINATION.
When I use my imagination,
I can think of some weird stuff.
Every time I use it, it works fine.
Well, on most occasions it does.
Anyway, I can use it to plan a trip,
Or use it to draw a picture.
And to write a poem,
Or to laugh at myself
And other people.
I can use it in a dream.
As a rope to swing across a gorge
And a bridge to walk over a river.
Even when I am running from a monster in my dreams,
I am using my imagination.
Use yours well!

LaVere Schmidt

Dedication

The 1983 issue of VISIONS is dedicated to two of our popular teachers as our way of saying "Thanks from all of us" for giving of yourselves and making our lives at Bowman more pleasant.

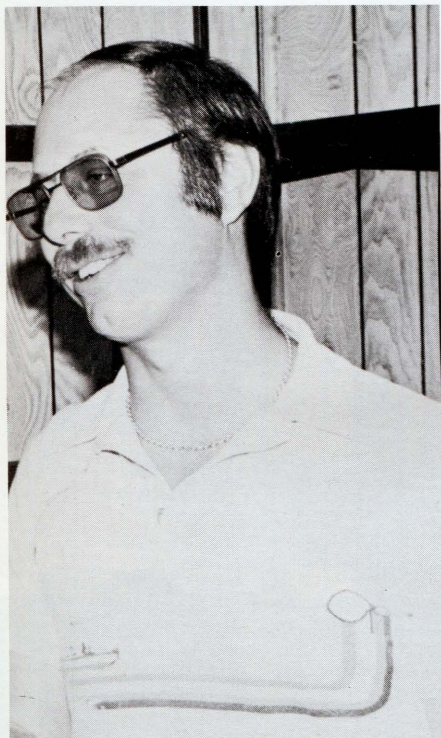

Mike Ehrhart

"Come, my children, and speak to me ..." Mike is employed as our Work Experience Coordinator, but is equally as important to our students as our "Sounding board, Father Confessor, and shoulder to cry on."

Mike is the one who always hears someone say, "I can't find a job, will you help me?" Or, "Hi, Mike, did you find me a job yet?" Mike hears these lines 5 days of the week. He tries to do the best he can, and everyone loves him for it.

Mike has been working at Bowman for four years now. He is planning to be a guidance counselor in the future. He loves kids, and can easily work with them. He is 34 years old. He is also single. He's not planning to get married in the near future, but who knows what the future will bring.

*Michael -
What a thrill
sharing this
dedication with
you. Synagogue
being thankful
for working so
hard -!! We
don't need thanks
when we do so
much - your expression
seems to be
"Aw shucks"
Thanks for sharing
this*



Debbie Hild

The VISIONS staff would like to say, "Welcome back, Debbie, we missed you." Debbie Hild has been Bowman's art and photography teacher for three years. (So you can imagine how hard it was to produce this book without her "professional assistance.") Her unique personality and wonderful sense of humor are only two of the many things that have made her the well-loved person she is with the students and staff. Therefore, the VISIONS staff has decided to dedicate this year's book to you.

*Thoughts slip as well
see you again next semester
for another thrill for support.
packed 10 months.
love
Debbie*

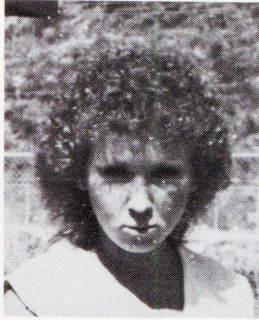

Joyce Lee
Editor



Bonnie Bontempo

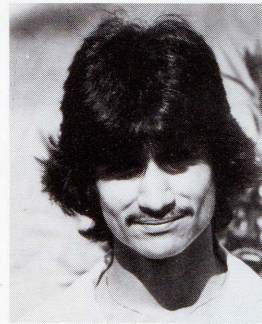

Ron Martinez



Tana Wennerholm
Managing Editor

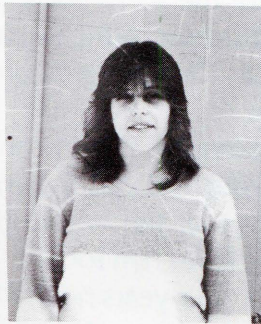

Belinda Como

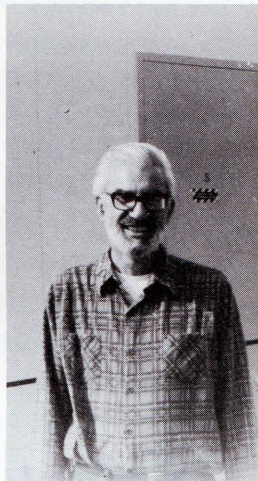

Bob Hill
Advisor



Lois Knutson
Class Aide



Rosalyn Lowe

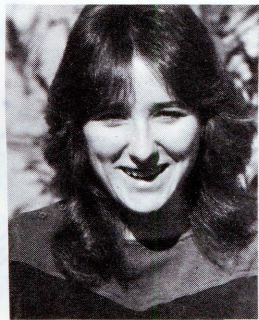

Brenda Darlin

VISIONS

'83 STAFF



Michelle Colletta



Rosa Padilla

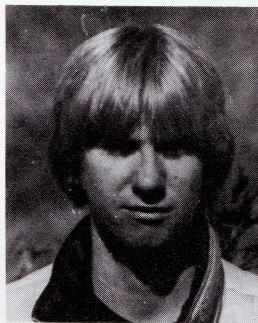

Chuck Berryman

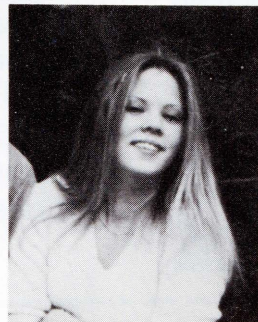

Shelly Wood

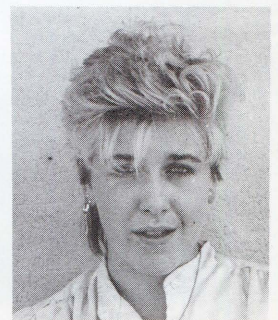

Julie Norris

Bowman's Staff



Judith K. Webber, Ed.D. — much more affectionately known to students and staff as Judy — has been Bowman's principal for five years. You'll be seeing her picture in several locations in this book, just as you have seen her in many places, doing many things around Bowman. She fits right in with the theme of this book, for it is Judy's imagination which has led the students and the staff in making Bowman the kind of school it has become.

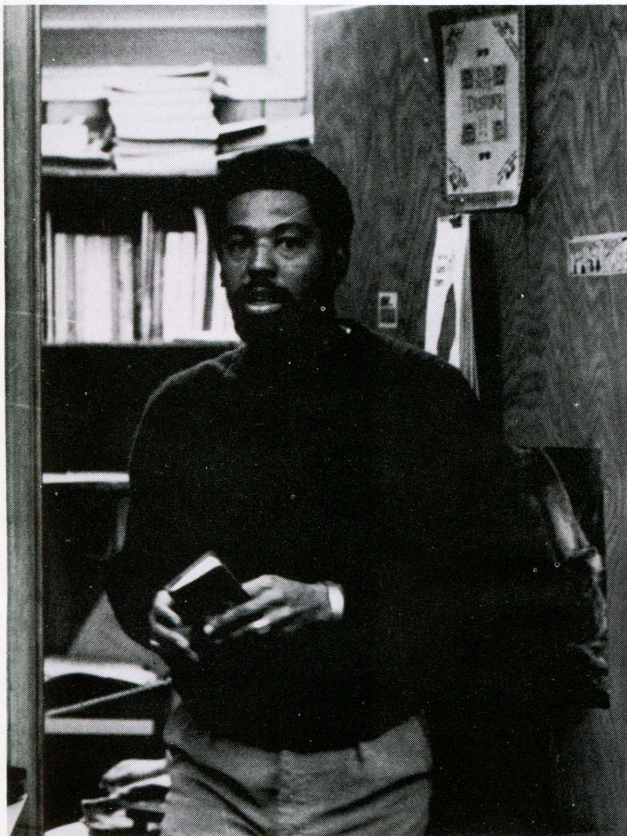

We at Bowman will soon have our own Doctor George — in fact it may already have happened by the time you read this. George Suel, our Counselor-administrator, is working on the last stages of his doctorate. He also has been known in many ways by the Bowman community, but his favorite role is that of friend.



Michael Ehrhart
Work Experience



Shirley Wheeler
English



Katherine Conant
Reading



Linda Fumagalli
Business Education
Home Economics



Jody Liss-Monteleone
Reading



Renee Leitner
Art



Deborah Hild
Art

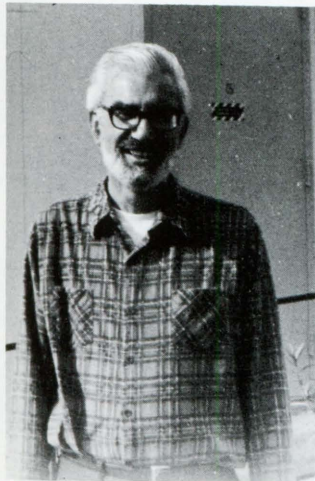

Robert Hill
Science, Health
Photography

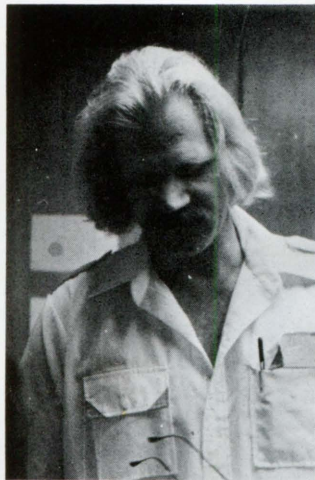

Roger Cahoon
Driver Education

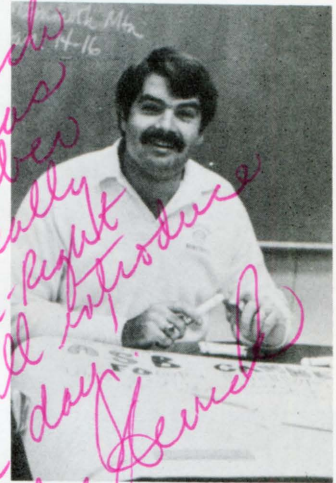

Gregory Herrick
Social Studies

*Mike
At every school in which
I have taught there has
been one faculty member
that I would really
classify as an "all-right
Person." Maybe I'll introduce
him to you one day
G.H.*



Donna Lindelef
Mathematics

Bowman's Staff

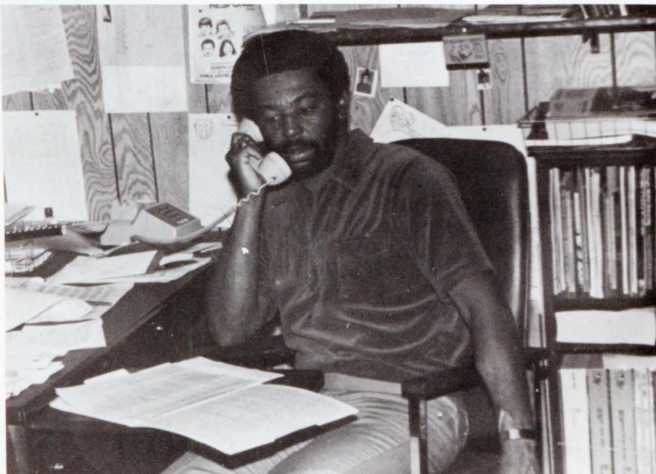
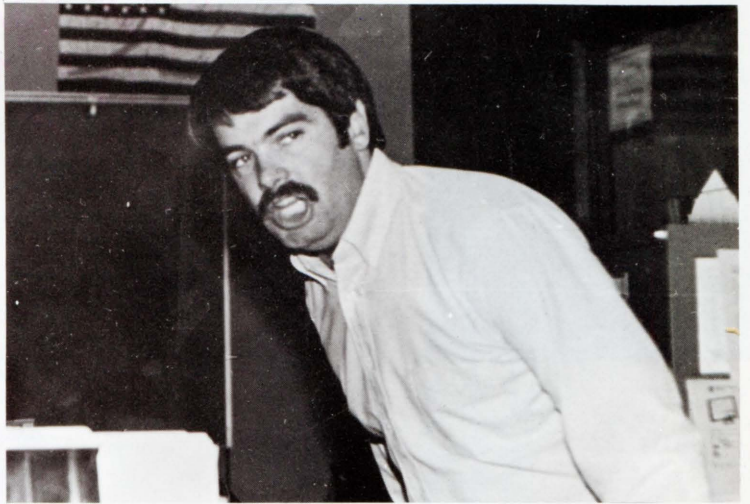
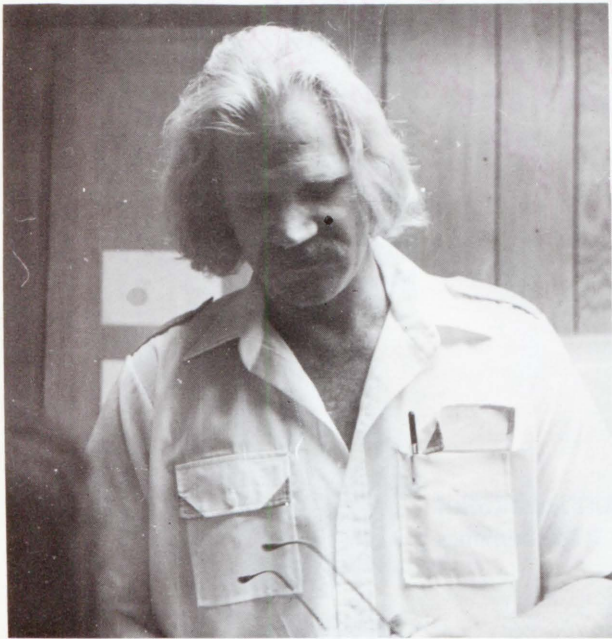
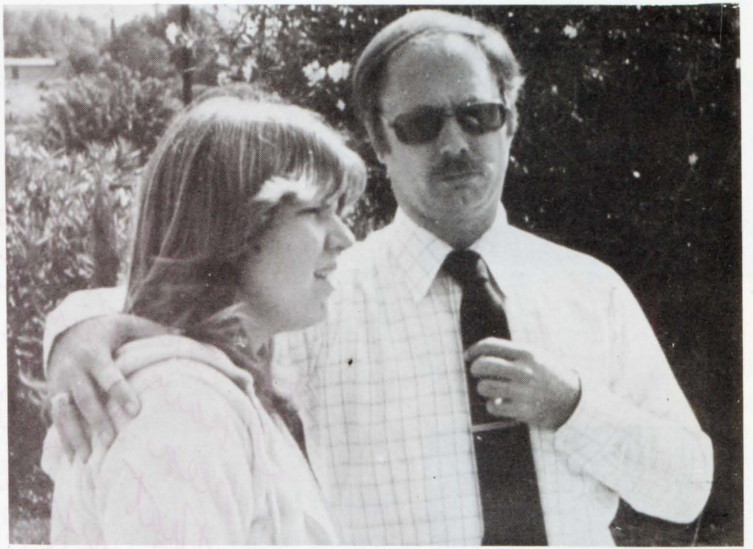

— In Action

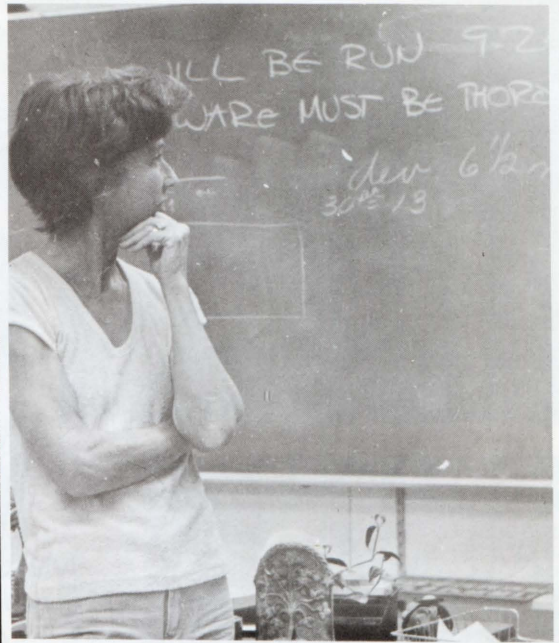



Peg Effertz
Attendance Secretary

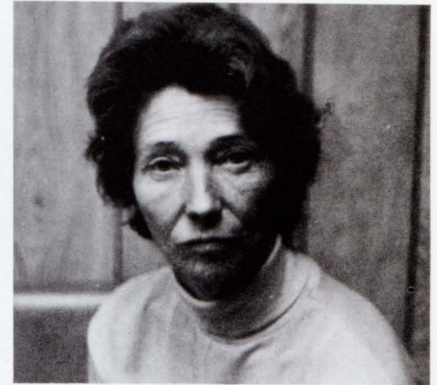

Lois Knutson
Instructional Aide



Maxine Kurtz
Principal's Secretary



Jodene Finch
Instructional Aide



Sharon Mellinger
Campus Supervisor

*Mike's 70 my favoute
Bowman "haha" have a fun
and disuvely summer
Sharon*

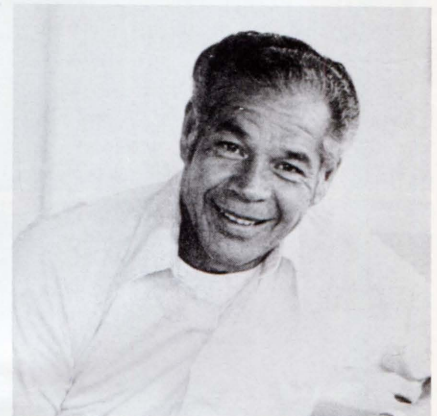

Johnny Inzunza
Custodian



Juanita Haas
Instructional Aide



A.S.B.

This year the Associated Student Body has had many new ideas. They were very successful during the Frontier's Day celebration selling snow cones and popcorn — they made about \$350.00 profit. They also planned a series of activity days for the school, and led a number of other community service activities, such as collecting food for the underprivileged and carolling at Henry Mayo Hospital. Altogether they had a lot of fun and made a lot of people happy

A.S.B. Officers for the fall term were **(left to right)** Brenda Darlin, Secretary; Dave Schremp, Vice-President; and Karen Brown, President. **Not pictured** is Shelly Wood, Treasurer



Members of the A.S.B. for the fall term were **(left to right)** Bill Domino (student aide), Teri Gillum, Karen Brown, Dawn Wenburg, Dave Schremp, Rosa Padilla, Brenda Darlin, and Brandi Loynd, with Greg Herrick as advisor

Halloween

The ASB started its activity program with a gala Halloween event



1



2



3



4



6



7



8



10



11



12

1 Fume as a Saugus cheerleader 2. Judy as the target at the pie-throwing booth. 3. Kim, Alan and Jennie all ready for a night out. 4 Mike and Greg lead a little contest to see who has the cutest legs. 5. Everyone seems to be having a good time 6. Peg gets a flower from a secret admirer 7 The secret is out — it was Don. 8. Shelly gets ready to hit the road. 9 Breaking the pumpkin pinata. 10. In the flag football game. 11 Guess who got *this* pie in the face! 12. Nobody recognized Mike in that outfit.

DECEMBER HOLIDAYS

The ASB joined the faculty in hosting Bowman's annual holiday party on the last day before the Christmas break.



1 The photographer gets his shot — at the food! 2. If you're hungry, this sandwich should take care of your needs. 3 "Have Some " 4 That looks pretty good 5 Fume served the punch. 6. And Juanita and Greg helped shrink the sandwich. 7 and 8. The day was spent mostly in eating — and talking. 9 The line kept coming — and coming back. 10. That was a real TV dinner 11 Listening to music outside 12 Judy won the drawing for the concert tickets.

COMMUNITY SERVICE

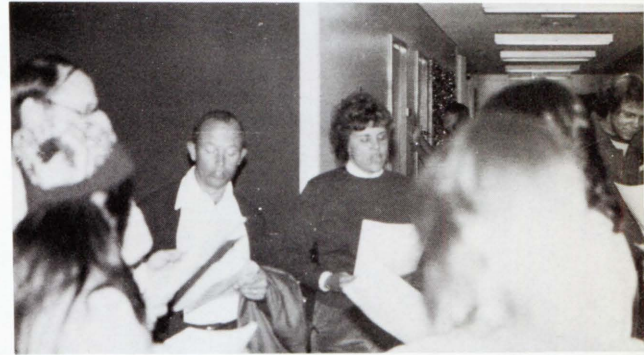

This year, Bowman students tried to repay some of the support which they have received from the community by taking part in some community service projects. In the process, they found much joy in helping others.

Four of Renee Leitner's art students made a batik quilt which they presented to the Henry Mayo Newhall Memorial Hospital. It was received by the hospital and hung in the children's ward to help cheer up children who are in the hospital.

Later in the year, a group of art students spent a Saturday painting holiday scenes on windows at the hospital. The high point of the pre-holiday season for many was an evening sponsored by the A.S.B., when Bowman students visited the hospital and sang Christmas carols.

Pictures of these events should help remind those who took part, of some of the fun they got by doing something for somebody else.



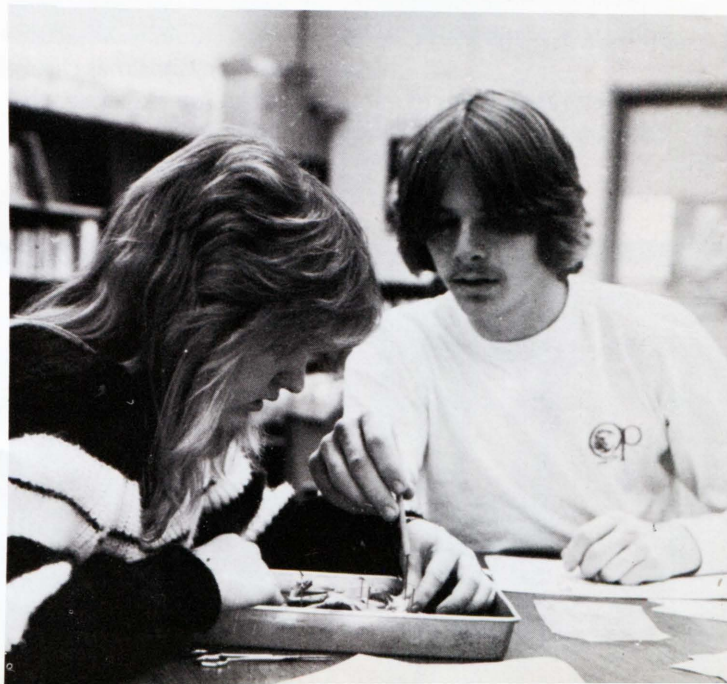
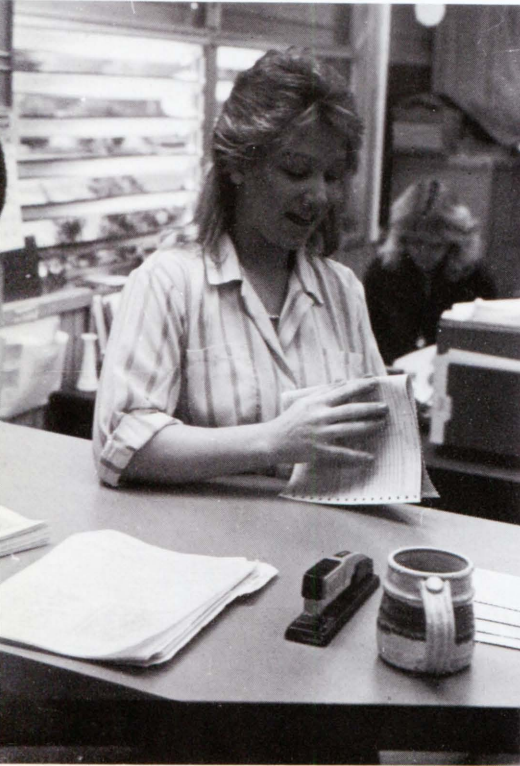

Bowman's Blood Drive

Bowman students and staff continued to show their concern for others when they held the second annual Bowman Blood Drive. By the time you read this, the sore arms will have been long forgotten, but the pride of helping somebody else — and maybe saving a life — will never be gone entirely. And anyway, these pictures should help to recall the moments you spent giving your most personal possession.

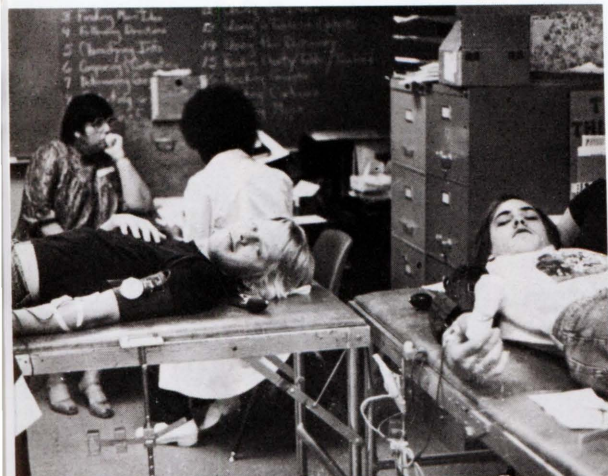
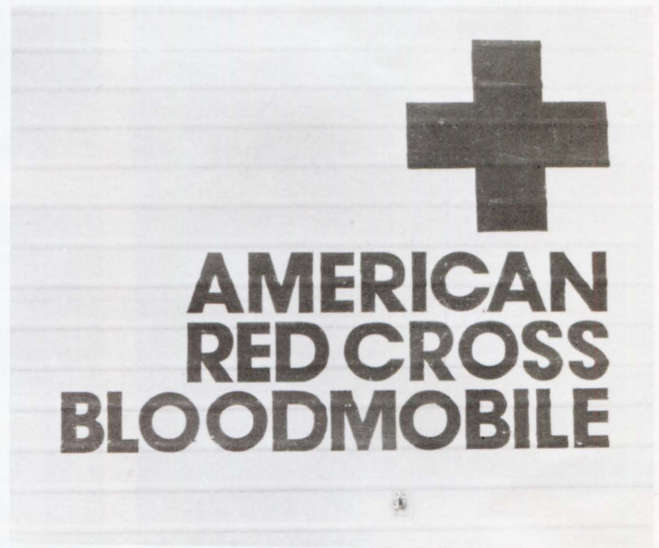

*Adelson, Pete
Anderson, Lil
Appleman, Robert
Barker, Judy*

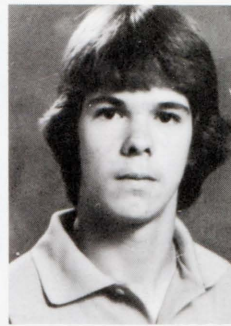

*Barnes, Willie
Benaske, Steve
Berndt, Brenda
Bricker, Dan*

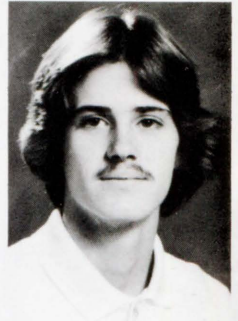

*Brown, Bruce
Brown, Karen
Cansino, Juan
Carter, Brett*

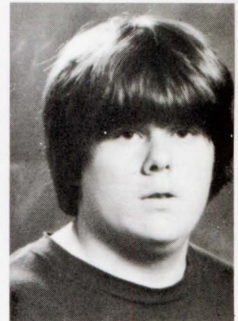
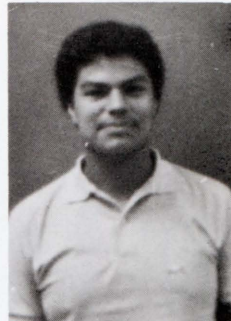
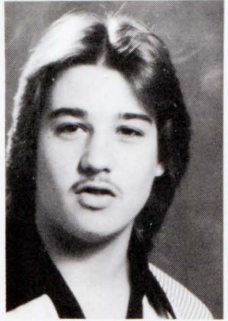

*Clark, Michaele
Colletta, Michelle*



*Como, Belinda
Costen, Tom*

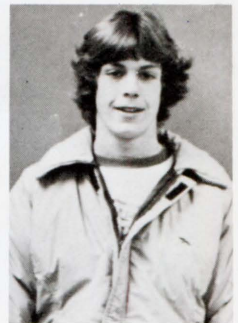



*Darlin, Brenda
Davidson, Chanda*



*DeLill, Jeff
DeShong, Loren*

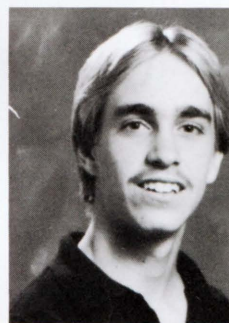
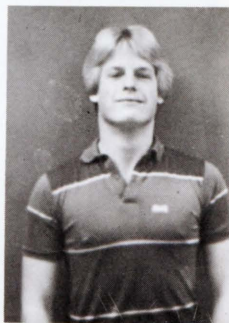
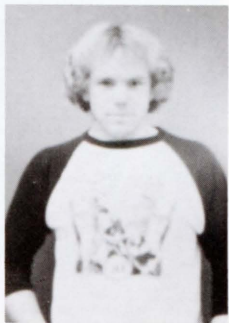
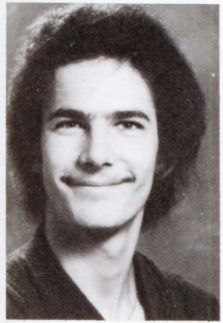

*Dewitt, Lance
Domino, Bill
Dotson, Bill
Dotson, Jim*

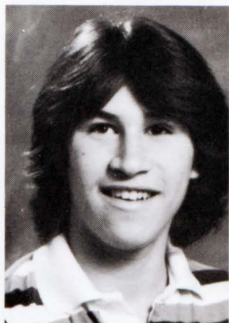
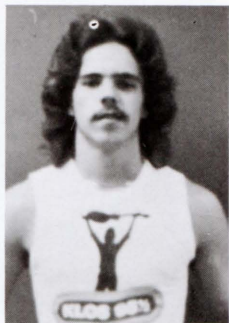
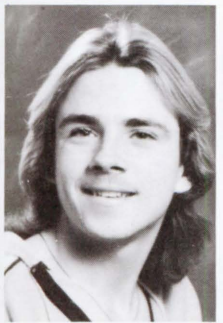

*Dugger, Tim
Dunn, Bill
Finnegan, Sean
Gaskill, Gina*

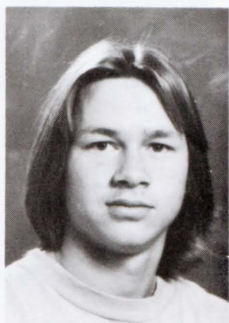

*Gillum, Teri
Goodwin, Joe
Gayton, Hector
Hamilton, Beverly*

Gordon, Ernst
 Gould, Stuart
 Guzman, Mark
 Harger, Philaine

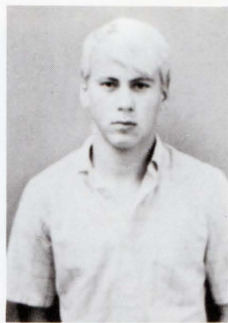
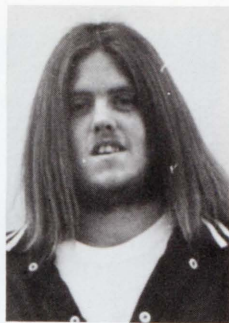

Hart, Donald
 Henderson, Gigi
 Henningsgaard, Shelley
 Hess, Todd

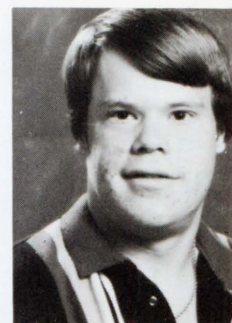

Houston, Terri
 Ingham, Terrie
 Jinright, Frank
 Johannes, Mike

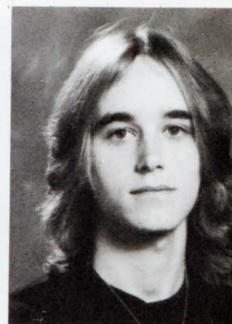
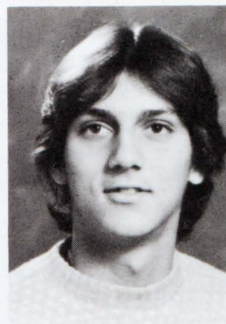

Jones, Bill
 Jones, Paul

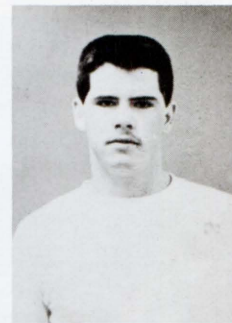
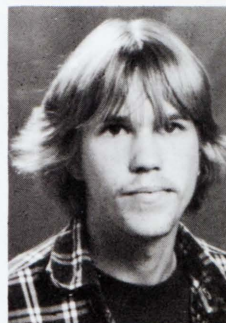

Keysor, Margie
 Kite, Tina



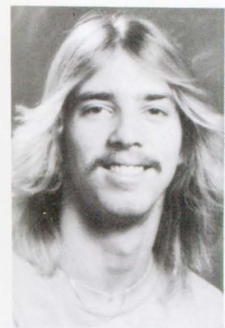

*Lanphere, Steve
Latimer, Tami*



*Latimer, Terry
Learned, Bill*

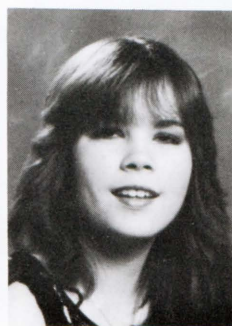
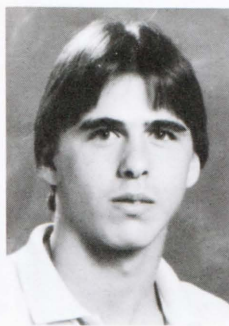

*Lee, Joyce
Lem, Chris
Loynd, Brandi
Lucas, Kim*

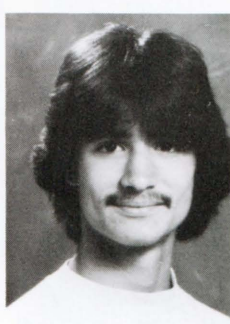
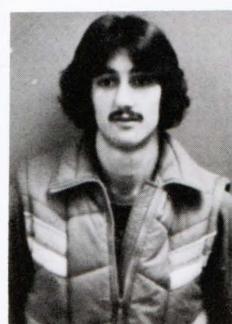
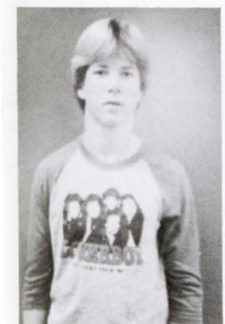

*Mahn, Paul
Malone, Christle
Martinelli, Dan
Martinez, Ron*

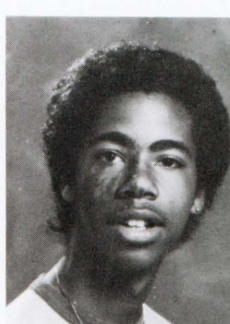
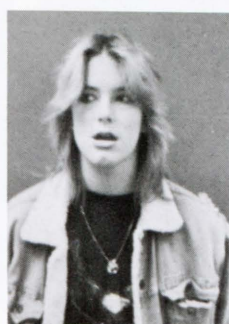
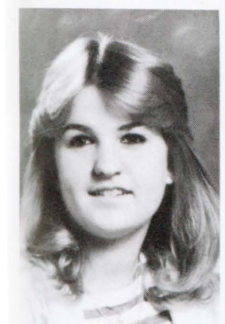

*Mathews, Shelli
McCafferty, Cathy
McCarron, Janice
McCray, Otis*

McCollum, Karla
 McLeish, Shannon
 Newton, Cindy
 Norris, Julie

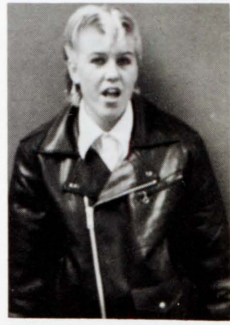
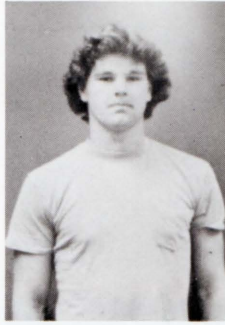

Nunley, Dikki
 Padilla, Rosa
 Paluch, Mark
 Perez, Maribel

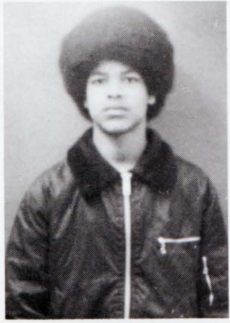

Periandri, Lavonn
 Periandri, Ray
 Peters, Becky
 Peters, Dave

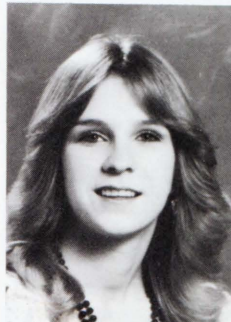
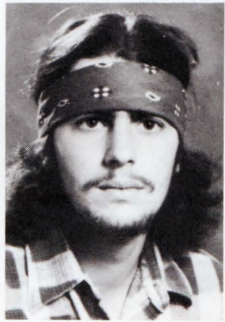
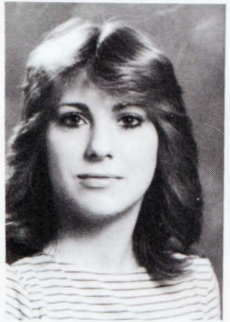

Pilcher, Diana
 Prince, Kelli



Regan, Eddie
 Reidelbach, Lori

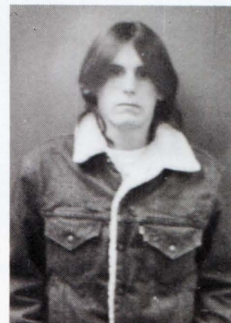



Riley, Mike
Rodriguez, Sylvia

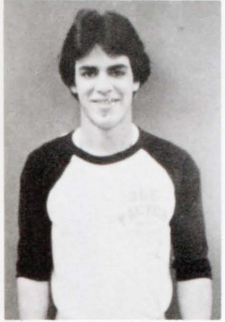

Roman, Tony
Saine, Jennifer

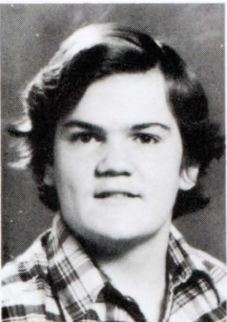

Samudio, Ernie
Schmidt, Laverne
Schremp, David
Shaw, Kim

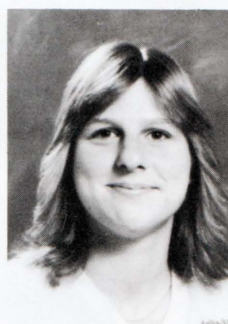
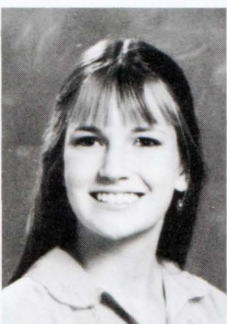
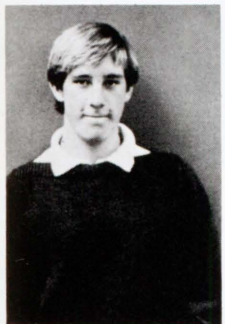

Sheilds, Matt
Simpson, Renee
Singer, Allison
Spangrude, Jeri

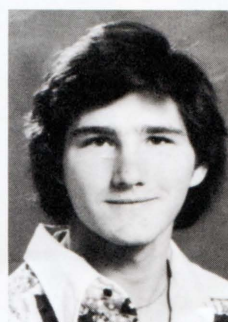

Stavropoulos, Alan
Steere, Ellen
Steere, Jerry
Suttle, Karen

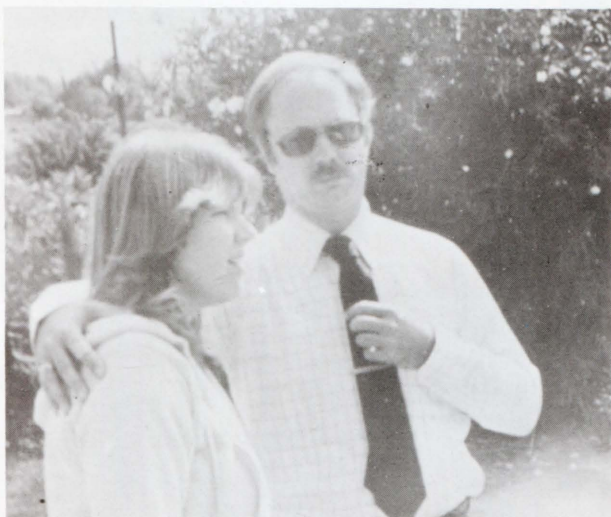

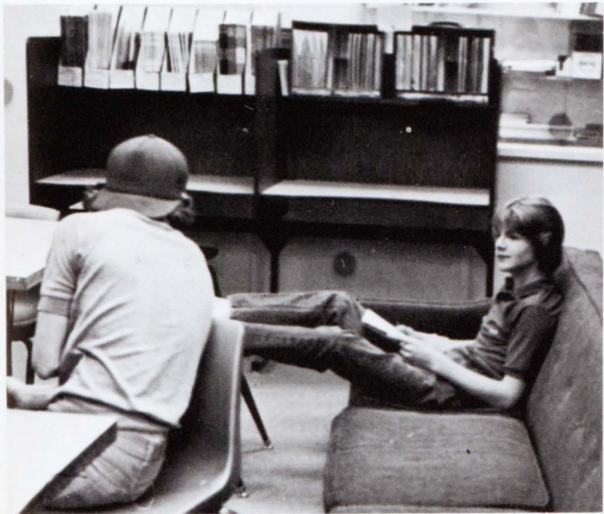
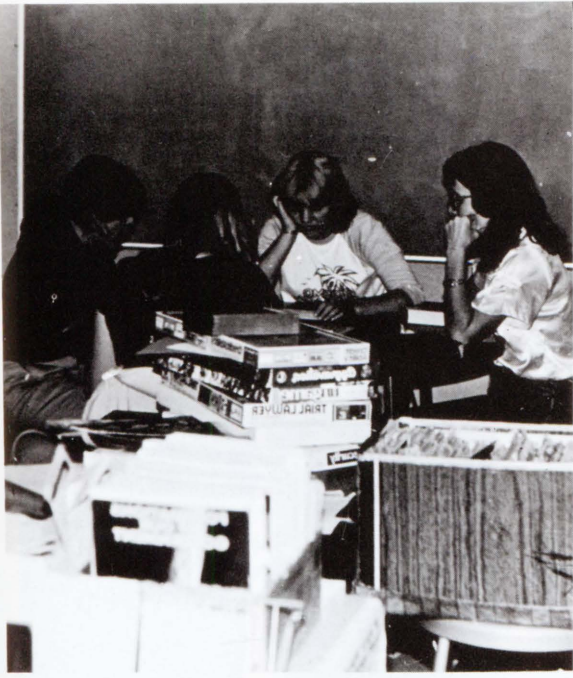

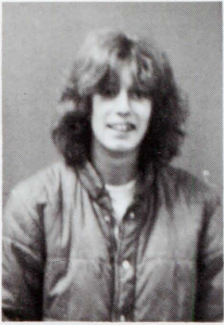

Tarver, John
Taylor, Lissa



Trujillo, Maria
Traer, Sheri

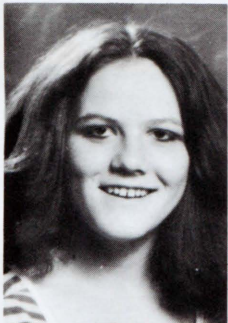

Tuttle, Denise
Vaughn, Gina



Wenburg, Dawn
Wennerholm, Tana

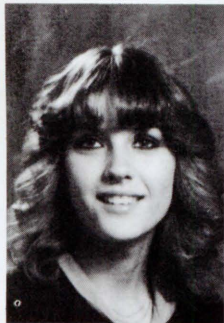

White, Bev
Wood, Shelly



BOBBY BOWMAN SEZ-

I'm proud of all my fellow students!



*Steve Arnett
Juan Arais*

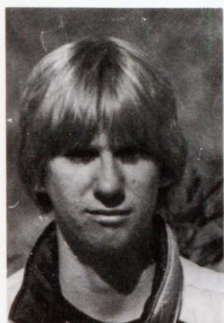

*Charles Berryman
Bonnie Bontempo*

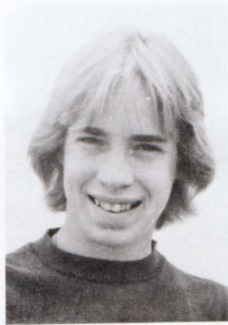
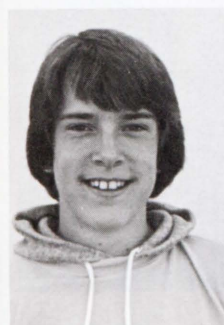

*John Brown
Lucy Castro
Robert Chaney
Tony Como*



*Andy Davinroy
Rena Friel
Kathy Gish
John Halterman*

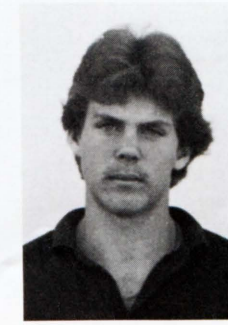
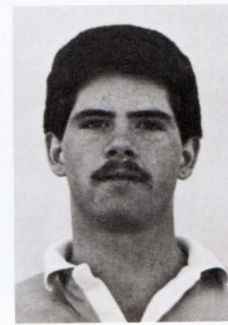
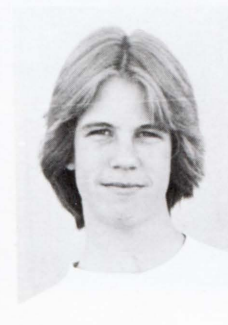

*Jim Herbert
Jim Hickman
Paul Jones
Ed Kendall*

Richard Koharian
Kirk Lane
Glen Lazenby
Mike Lorraine

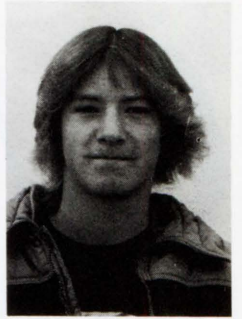
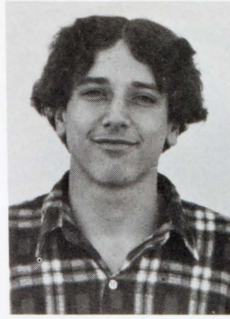

Rosalyn Lowe
Miko Moschetti
Shelli Matthews
Ron McCulloch

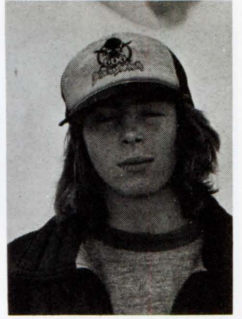
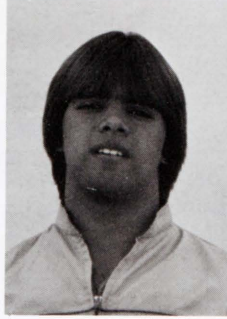

Carl Menor
Troy Minke
Priscilla Moore
Janice Norris



John Nunley
Bobby Pluma

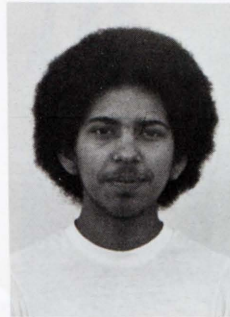

Steve Roach
Bobby Rogers

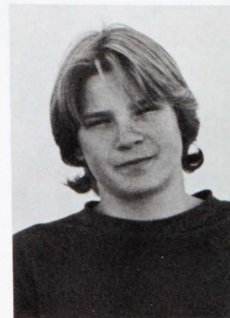

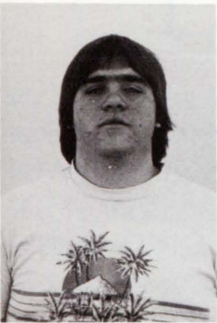

*Mike Riley
Martha Rios
Sandy Rivera*



*Carmen Simas
Tony Welle
Holly Wills*

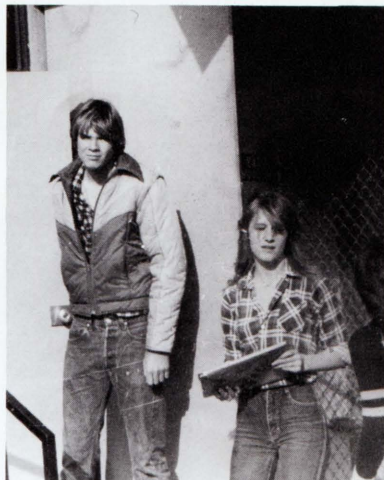

A CREDITABLE PERFORMANCE

Bowman has initiated a special program to recognize the outstanding achievements of our students in the classroom, called *B-PAWS*. The following students were named for their successes in the first quarter of the school year: MOST CREDITS EARNED (4 or LESS CLASSES), DAWN WENBURG; MOST CREDITS EARNED (4 or MORE CLASSES), TANA WENNERHOLM, BEST ATTENDANCE, THERESA HOUSTON, MOST CONSISTENT, LAVERE SCHMIDT, MOST IMPROVEMENT, KARLA McCOLLUM.

The B-PAWS winners for the second quarter were: MOST CREDITS EARNED (4 or LESS CLASSES), CINDY NEWTON, MOST CREDITS EARNED (4 or MORE CLASSES), JERI SPANGRUDE, BEST ATTENDANCE, TANA WENNERHOLM: MOST CONSISTENT, JERRY STEERE, MOST IMPROVEMENT, KAREN SUTTLE. Unfortunately, due to bad weather, it was not possible for us to get pictures of the second quarter B-PAW winners or the top 20.



Each quarter a Counselor's list of the 20 students earning top credits is released. Thirteen of the top 20 students for the first quarter are shown in the picture to the left.

Front row (L to R) Judy Barker, Tana Wennerholm, Bonny Bontempo, Karen Brown.
Second row: Karla McCollum, Gigi Henderson, Terri Houston, Tim Dugger, Jeri Spangrude, Sherry Traer. **Third row:** Brenda Darlin, Rosa Padilla, Joyce Lee. Members of the "Top 20" who are not shown in the picture are Brenda Berndt, Jenny Saine, Gina Vaughn and Dawn Wenburg.



Class of 2000

This has been a productive year for Bowman in more ways than one. We have seen a lot of babies on our campus. Both students and teachers have contributed to the big Baby Boom.

Pictures of all the babies were not available, but the ones below will prove that the next generation of Bowman students will be as photogenic as our present population.

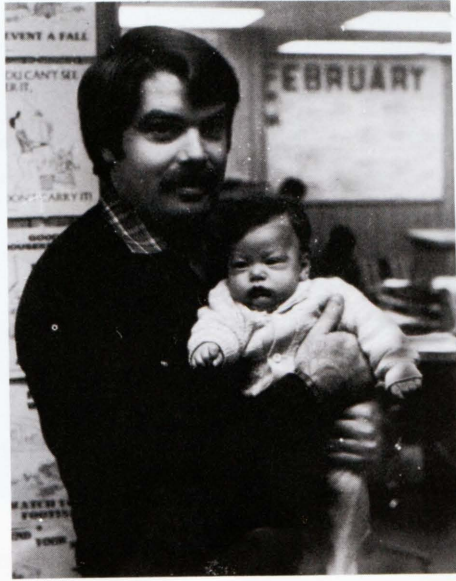

IMAGINATION CONTEST

This year's theme for the 1983 yearbook is "IMAGINATION." We, the yearbook staff, wanted to do something creative for this idea. On February 3, 1983 the yearbook staff held an Imagination Contest.

The idea of this contest was to have Bowman students create their most imaginative art project. The contest ended February 17, 1983. All of the entries were very interesting. The three students whose pictures you will see on these pages were awarded the first three prizes. Unfortunately, we were not able to get a copy of the third prize picture in time for publication in the yearbook, but you will get an idea of it from the group picture on the next page

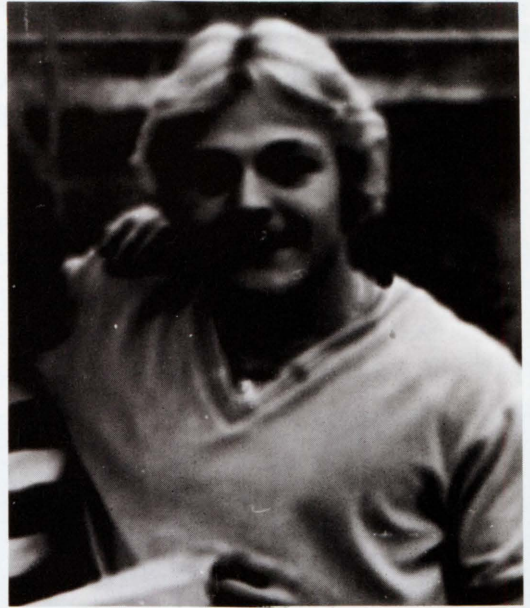

First Prize Winner Don Hart

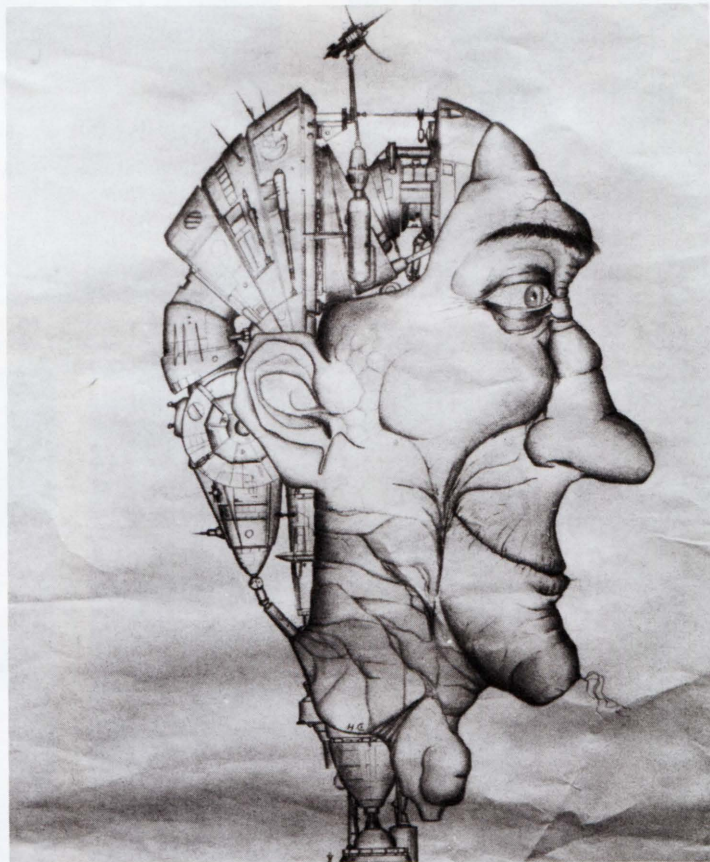

MECHANICAL MIND



Second Prize Winner Joyce Lee



MOON DRAGON

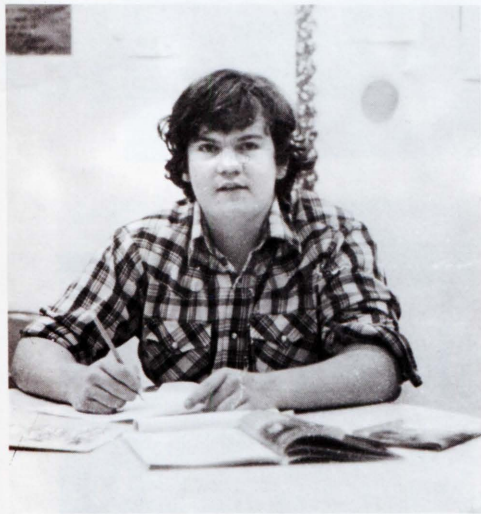

Third Prize Winner LaVere Schmidt



WORKING

One of the main jobs of a Continuation High School is to provide an opportunity for students who have jobs to work while they continue their education. Most of this book has been concerned with showing the education part of this arrangement. These two pages will show the other side of the story. Here you will see some typical scenes of Bowman students at work in the world.



STUDENTS



BOWMAN

A
R
T
W
O
R
K



*Mike
Gohannes
'83"*



"OK" Bowman Now It's

MIKE
Have a good summer
see ya next year
Thanks for the job
help. Pat England

Your Turn to Tell the World

Mike

hope to see next
year have a great
summer

John

BOBBY BOW

MOST LIKELY TO SUCCEED

Dave Schremp
Tana Wennerholm



MOST KISSABLE

Tim Dugger
Shelly Wood

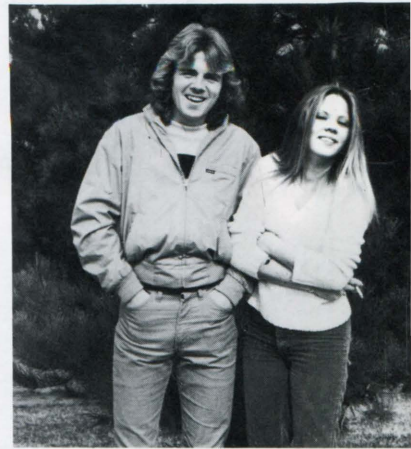

SHYEST

Gigi Henderson
Bill Domino

BEST BODY

Shannon McLeish
Bev White



MAN'S BALLOT



Tony Como
Bev White

BEST LOOKING

SEXIEST EYES

Shelly Wood
Ron Martinez

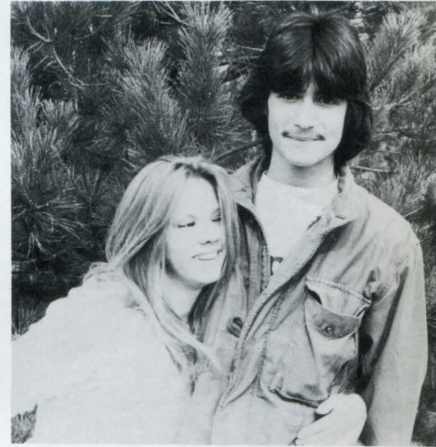

BEST PERSONALITY

Alan Stavropoulos
Joyce Lee

BIGGEST FLIRT

Jenny Saine
Dan Martinelli



I Think That I Shall Never See . . .

A number of years ago — shortly after Peg Effertz came to Bowman — a pine tree was planted on the campus. When it was planted, it was very small. Over the years, it has grown to be a big tree. You can see it in the background of many of the pictures in this book. One of the pictures on this page shows Peg walking near the tree. Another picture shows the same tree behind the basketball backboard. You can see that it has grown.

A few months ago, Fume was commenting that it was too bad we hadn't kept a better record of the growth of this pine tree. Then, at Christmas, someone gave her a little pine tree as a gift. So Fume gave it to the school with a challenge. She wants the yearbook to get its picture each year. So, here's the first year's picture, with Joe Goodwin, who planted it. If you look very closely, you'll see the tree just below Joe's right foot.



A GARDEN OF EDEN?

As you look across the campus of our school, you probably think, "What is there to do, and where is there to go?" There are really some interesting ways to exist. For instance, we have a very nice basketball court. Here you can dribble a basketball, try to make a basket, talk to your friends, and smoke at the same time. Some days, when the sun is hot, you can swallow the cool water from our drinking fountain. Afterwards, you can go behind one of our six buildings, sit on the grass, and collect your thoughts while escaping from the hustle of the campus.

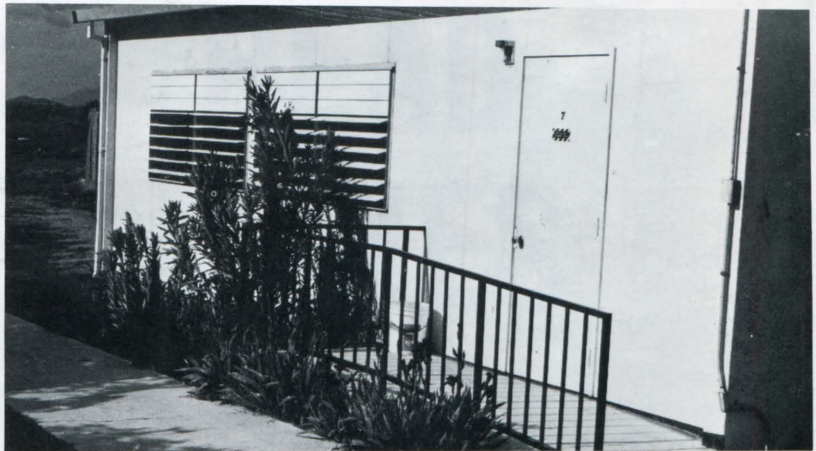
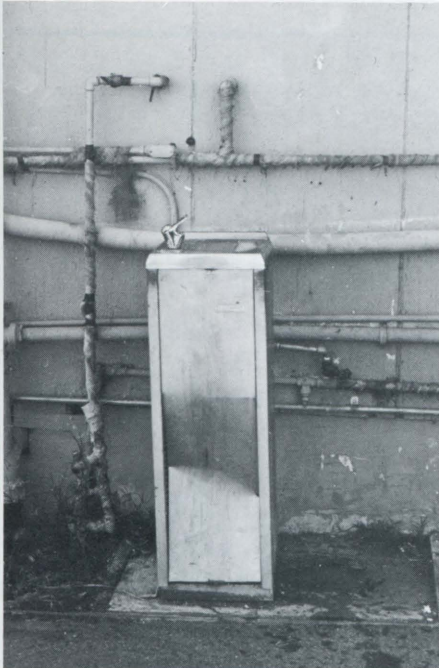

Where is your favorite spot on the Bowman campus?

Autographs

Dear Mike
I'm really glad I got to know you and think you are super, and you for all the support and encouragement you have given me this year. I hope you have a fantastic summer. I thank you for being so cool to me. Mike
Friend always
1983

To Mike,
Even know you and I, have had our differences (with work permits & going to school regularly), your still my favorite work experience teacher. I hope to see you next year and have a fun summer. Thanks for being a friend. (anda Pan in the next too!) Ha Ha Ha
Sincerely
Michael Clark

THANK YOU!

Our hearty thanks to those who have generously given money to help make this book possible

SPONSORS

KENT TARVER
MARSHALL WILKINGS

PATRONS

DON BENTON
JHERI BONTEMPO
SHARON DARLIN
PEG EFFERTZ
MIKE EHRHARDT

NATURES HARVEST

NATURAL FOOD STORES & RESTAURANT

19366 Soledad Cyn Rd
Canyon County CA
252-6744

25067 Peachland Ave.
Newhall, CA
259-0807

DAN'S PRECISION GRINDING

— ASK FOR DAN LOWE

11750 ROSCOE BLVD
UNIT 7
SUN VALLEY, CA 91352
(213) 768-3564

PARKER'S

MEN'S WEAR

COMPLETE TUXEDO RENTAL & SALES

Quality — Service — Selection

19188 Soledad Canyon Rd
Canyon Country

252-6690



CANYON

LUMBER
HARDWARE

One Stop for All Your Needs

252-2303
16950 Sierra Hwy
Canyon Country

TRUST
WORTHY

HEAD LINES HAIR STYLING

NEWHALL

2322 LYONS AVE.

259-2327

**Center for Counseling
and Education**

**Bradford Smith, M.S.
Marriage Family Child Counselor
6930 Valjean Ave., Van Nuys, CA
Phone (213) 994-0714**



**BRIDAL & FORMAL WEAR
Custom Gowns — Tuxedo Rental**

252-7151

**18956 Soledad Canyon Rd.
Canyon Country, CA 91351**



**THAIS F. NESPRAL, DDS
Orthodontics**

**16630 Soledad Canyon Road
Canyon Country, CA 91350
251-6066**



**19427 Soledad Canyon Rd.
Canyon Country, CA 91351
251-0011**

**23646 Lyons Ave.
Newhall, CA 91321
259-1300**

**WAGNER
MUSIC CENTER**

SALES * RENTALS * REPAIRS

MUSICAL ENTERTAINMENT

**Kurt Wagner 18988
252-5045**

**Soledad Cyn Rd.
Canyon Country, CA**

**Complete Auto
Engine Trans.
Rear End**

PAUL'S AUTO REPAIR

**26741 Oak Ave.
Canyon Country
Calif. 91351**

251-4288

JOHN P. LEGLER, Ph.D.

Counseling & Psychotherapy

**Suite 107
Valencia Medical Center
25880 Tournament Road
Valencia, CA 91355**

259-8833

**ALLAN FINE D.D.S.
FAMILY DENTISTRY**

25050 Peachland Ave.

**Newhall, CA 91321
Suite 204
259-7760**

CONGRATULATIONS!
AND
OUR VERY BEST WISHES
TO THE
BOWMAN
CLASS OF 1983
FROM
THE NEWHALL LAND AND
FARMING COMPANY



23238 W. Valencia Blvd.
Valencia 91355
(805) 255-3480

TIMTOM

Fine Foods
Fast Service
Reasonable Prices

23029 Soledad Cyn Rd.
Saugus
259-9214



JO'S WEAR HOUSE

19372 Soledad Cyn Rd
Canyon Country, CA 91351

MACHINERY ELECTRIC SERVICE



Industrial
Commercial

Residential
Wiring

Specialists in Machine Power
Controls & Panel Design & Mfg.

Phone
(805) 251-0319
(213) 367-4218

CAROL GRYDER
RON BAYS
Lic. 358405

Office Supplies
Cards - Gifts - Copies

259-5752

Diplomat Stationers

24240 Lyons Aves.
Newhall, Calif.

SHIRLEY BRAZEL
ERNEST BRAZEL

259-9755

C. MASON O'BRYAN, D.C., P.H.C.

26045 Bouquet Canyon Rd.
Saugus, CA 91350

Keys Made — Safes Opened
Combination Changed Bonded
Locks Recoded Licensed

SANTA CLARITA VALLEY LOCK & KEY SERVICE

Hardware Specialists
Subsidiary of BLANKS INCORPORATED
Complete Security Consultant

PERRY IRELAN
(805) 259-8025

22946 Lyons Ave.
Newhall, CA 91321

GAGE B. PIFER, M.D.

2505 Peachland, Suite 201
Newhall, CA 91321
(805) 255-3933

(213)367-9144

Orthopedic Surgery

THE



SIGNAL

CONGRATULATES

BOWMAN

GRADUATES

1983

Mike,
 I think your the
 best faculty member
 here. I hope you know how
 grateful I am to all your help.
 You influenced me in making some good
 decisions and some "bad ones. Ha Ha just Joking."
 I don't think you could ever stand me wrong -
 I hope we always stay in touch.
 Your best friend!
 Dore Schimp

P.S. I won't forget you
 on "Father's day".

Dear Mike,

You have
 really helped
 me out this year
 and I really want
 to thank you for it.
 Keep in touch, and
 don't smoke any more
 cigarettes,
 Love,
 Lou

Mike,
 I have a bad and
 a scholar, and a very
 cool guy. I don't know what
 to say but thanks for everything
 and putting up with my bullshit. I'm
 going to miss you in the coming year's
 so ~~hope~~ hope you
 come. Love
 your friend,
 HEAR
 STAN

KIT.
 MY HOUSE 255-0719
 KIM " " 255-7574

BC,
 Thank you for everything
 you done for me, I'll never
 forget it. Thanks for visiting
 and helping me in the
 past 3 yrs. Call me in
 the future just because I
 graduated, in not gone
 for ever, I'll be back
 next year, just to visit,
 I'll see you in the
 summer, have a good one
 Take care,
 259-1039.
 Debbie
 mfdooling

Mike thanks for your guidance.

Don't retire too early.

mike Finnegan

Mike,

I don't know you
Real well or anything
because I haven't
been going to Bitchen
Bowman very long, but
you seem ~~so~~ like a
very nice person.
I'll see ya next year.

CARRIE GUY

MIKE,
You are the best
counselor I've ever
had. HAVE A COOL,
SUMMER, AND DON'T
pick up too many
chicks, See YA next
year or maybe even
at the movies.

Your Bud,
Rob Appleman
(Party Animal)

Mike, budd

You are the best counselor
in the world. You're just to hip
You Party Animal. Have a real
Summer.

and See Ya Next Year
Summer

Ed Reagan

Mike, (my Buddy)

I'm really glad Andrew introduced us
Cause you've helped me a great deal.
Through Andrew, my mom, and School
my ~~School~~ School year wouldn't be
the same with out you. I Love
you in a friendship way. You and
Peg are the most special people through
out all my School years I'll always
remember you two. Everyone has there
ups and downs but it always
seems like you two are always up.
Mike I'd really like to get together
this Summer and do something with
you two. You're a downing, happy go
lucky, sexy, good looking hunk of man.
Good luck in the rest of your life.

Love
& Friendship
always.

P.S.
K I T

Karen Suttle

252-2026
Timothy thinks
of you too.

Love
Karen
& Timothy

