

*The
California
Gridiron*



\$4.808 Selling Price
.0192 Sales Tax
TOTAL PRICE **50¢**

UCLA vs. **UC CALIFORNIA**

NOVEMBER 8, 1958

SONGS

OF

CALIFORNIA

HAIL TO CALIFORNIA

Hail to California, Alma Mater dear—
Sing the joyful chorus,
Sound it far and near
Rallying 'round her banner—
We will never fail
California Alma Mater Hail Hail Hail

Hail to California, queen in whom we re blest,
Spreading light and goodness over all the West,
Fighting neath her standard—
We shall sure prevail—
California Alma Mater Hail Hail Hail

C. R. MORSE '96



ALL HAIL BLUE AND GOLD

All Hail Blue and Gold, thy colors unfold,
O'er loyal Californians whose hearts are strong and bold.
All Hail Blue and Gold, thy strength ne'er shall fail
For thee we'll die All Hail, All Hail

All Hail Blue and Gold, to thee we shall cling
O'er golden fields of poppies, thy praises we will sing
All Hail Blue and Gold, on breezes ye sail
Thy sight we love All Hail, All Hail

H. W. BINGHAM '06

FIGHT FOR CALIFORNIA

Our sturdy Golden Bear
Is watching from the skies,
Looks down upon our colors fair
And guards us from his lair
Our banner Gold and Blue
The symbol on it too
Means fight for California,
For California through and through.

R. N. FITCH '09

PALMS OF VICTORY

What will we do with the Stanfordites
On that great day!

We'll celebrate them on that night
After we play

We now declare our hoodoo s gone—
Victory is here.

Hit em again boys, Hit em again, boys!
Harder!

chorus

Palms of Victory Palms of Glory

Palms of Victory we shall win.
For Cali-California

Palms of Victory Palms of Glory

Palms of Victory we shall win.

How do you think we'll feel that night?
Anything but cross

What'll the red-shirts have to say
After their loss?

Fill then a bumper to the brim,
For we have won.

Do it again boys Do it again boys
Often.

(Repeat chorus)

S. L. RAWLINGS '99



U.C.L.A.
VS
CALIFORNIA

The California **GRIDIRON**
ASSOCIATED STUDENTS UNIVERSITY OF CALIFORNIA

CALIFORNIA MEMORIAL STADIUM

SATURDAY, NOVEMBER 8, 1958

	Page
All-University Week End	4-5
UCLA Coaches, Game Story	6-7
California Coaches, Game Story	8-9
Bruins in Action	10
Bears in Action	11
UCLA Player Pictures	12-17
UCLA Roster	18
Referee's Signals	19
Lineups	20-21
Penalties	22
California Roster	23
California Player Pictures	24-29
Cal Band Presents	31
Bear-Bruin Rivalry	32
Class Reunions	33
Aggie Player Pictures	34
Gaucha Player Pictures	35
Aggie-Gaucha Lineups	36
Hall of Fame	37

MANAGER WALTER FREDERICK
EDITOR DON SHEPHERD
ART EDITOR VIC ANDERSON
SALES MANAGER ROBERT GIAUQUE

Represented for National Advertising by SPENCER ADVERTISING CO., INC.
271 Madison Ave., New York 16, N.Y.

**WELCOME
BROTHERS**



Davis
Berkeley
San Francisco

Mt. Hamilton

Santa Barbara
Los Angeles
Riverside

La Jolla



PRESIDENT CLARK KERR



CHANCELLOR RAYMOND ALLEN
Los Angeles Campus

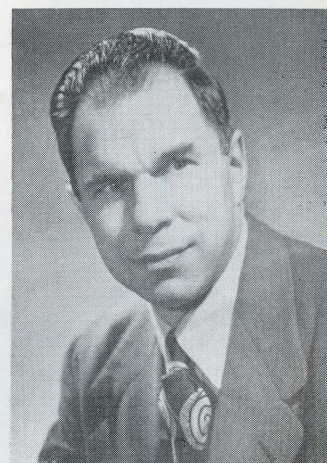

CHANCELLOR GLENN T. SEABORG
Berkeley Campus

President Clark Kerr's Message of Welcome

I am happy to welcome students and alumni from all campuses to these traditional All-University Week End festivities. This yearly "gathering of the clans" gives Bears and Bruins, Aggies, Gauchos and Highlanders a chance to renew old friendships and to make new ones with fellow Californians from all parts of the state-wide University. May you all have the best possible time together.

CLARK KERR

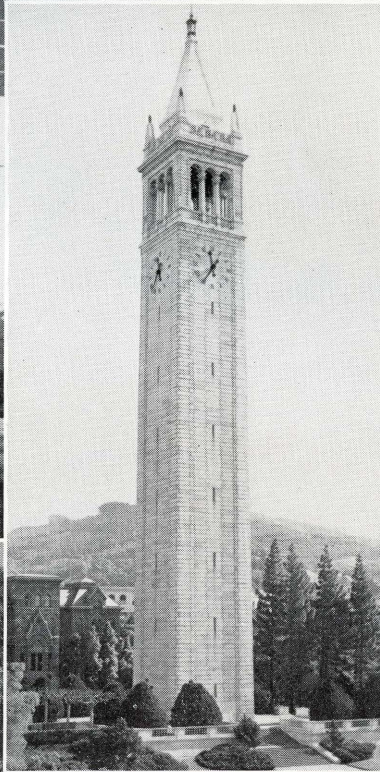
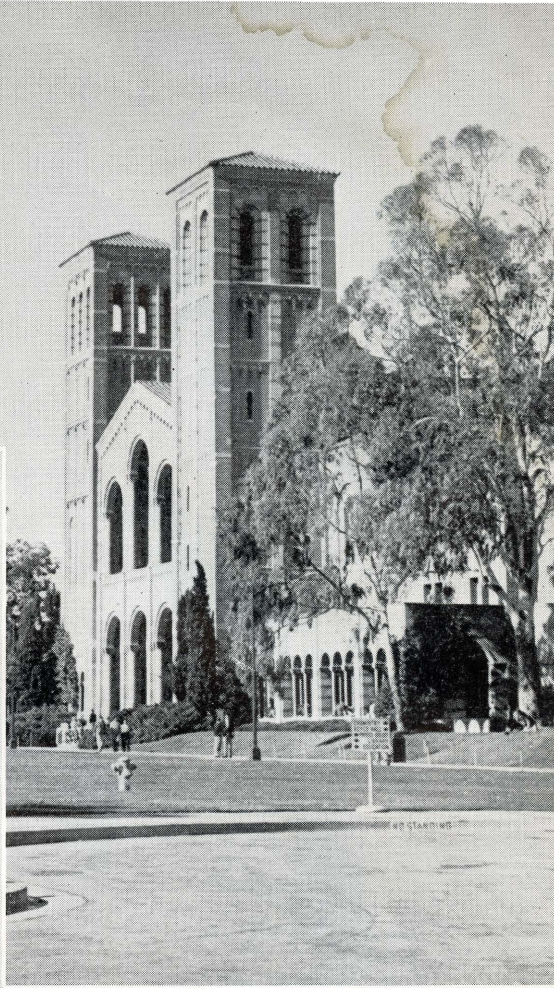



HALFBACK-END JIM STEFFEN

Steffen, UCLA's captain, is one of the Bruins' most valuable performers. A fine runner and pass receiver Jim is also a good punter, field goal and kickoff man. Steffen, a 6' 196-pound Senior earned his first Varsity letter last year playing end. Jim now plays either right end or tailback.

TACKLE PAUL OGLESBY

Oglesby, a rangy strong tackle, is one of the stand-outs in the Bruin line. A Junior Paul is a 6'4" 228-pound letterman with a promising future at UCLA.

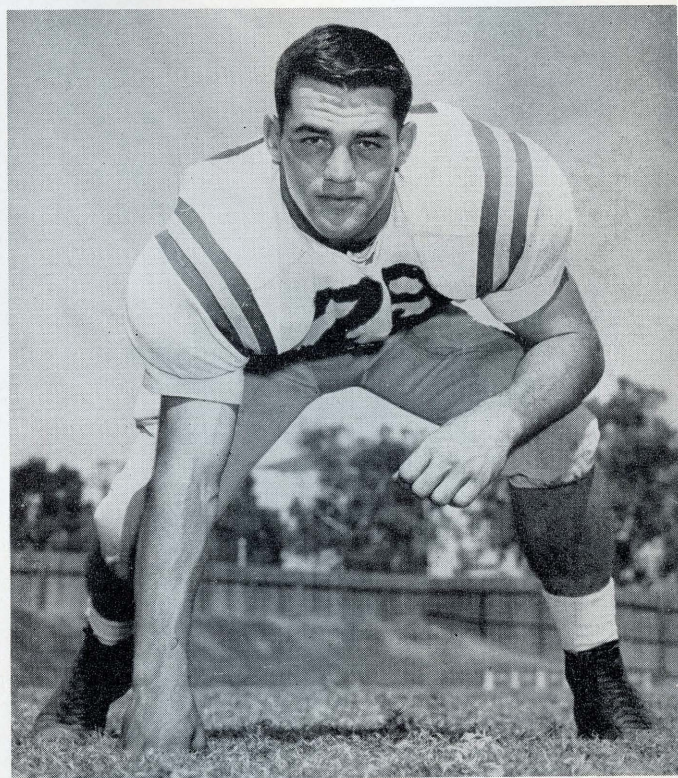

Improving Bruins Try for an Upset

By FRANK STEWART

Assistant Director ASUCLA News Bureau

A couple of angry and aroused football teams will do battle here in Strawberry Canyon this afternoon in the 29th renewal of this series between the University of California giants.

The favored Bears, rudely knocked off by Oregon State last week, hope to keep their Rose Bowl fire from dying out completely—and also to break a seven-game losing streak to their Westwood brothers.

The underdog Bruins, the loser in five out of seven starts this fall, hope to spring a major upset—and that is exactly what it would be, a big fat, juicy upset! If they can surprise their Berkeley brothers, the Bruins will not only even this series at 14-14-1 but also will post their fourth straight win here in Memorial Stadium, a feat never before accomplished.

UCLA, accustomed to winning with regularity under the late and great Red Sanders, has been having its troubles this season for a number of obvious reasons, the loss of the Single Wing Master himself two short weeks before fall practice opened, the illness of his successor George Dickerson, the loss at midseason of seven first stringers—the penalized seniors

—and, of course, the Bruins have fallen before five pretty good football teams in Pitt, Oregon State, Florida, Stanford and Washington State.

From Acting Head Coach Bill Barnes and Captain Jim Steffen down to the sophomore student managers, the Bruins feel they are ready for an all-out effort this afternoon, certainly an improved performance over last week when they gave away three quick and easy touchdowns to Washington State to lose a 38-20 ball game.

Early in the third quarter, the Bruins TWICE climbed to within one TD of WSC, 8-14 and 14-22, only to have the Cougars explode for quick tallies, one on a 66-yard pass play and the other on a 83-yard kickoff return. A short 31-yard UCLA punt to its own 33 set up the Cougar clincher in the wild five-teedee third period—and that was that.

But there was one bright side to the WSC defeat—the emergence of a new tailback star by the name of Nathan "Skip" Smith, a converted 193-pound fullback who showed he can really pack the pigskin. He rambled for 135 net yards in 22 carries for a solid 6.3 average and a TD. Pretty impressive stats for a gridder who had only carried the ball ONCE prior to last Saturday!

Skip, a junior from Torrance, has the speed and drive to be a star if he can improve his passing—and Coach Barnes says he believes this Mr. Smith can do just that. After all, he was only moved to tailback the Monday before the WSC



UCLA COACHING STAFF—(left to right : Assistant Coach Johnny Johnson, Frosh Coach Bob Bergdahl, Acting Head Coach Bill Barnes, Head Coach George Dickerson, Assistant Coach Deke Brackett Assistant Coach Sam Boghosian, and Assistant Coach Dan Peterson.

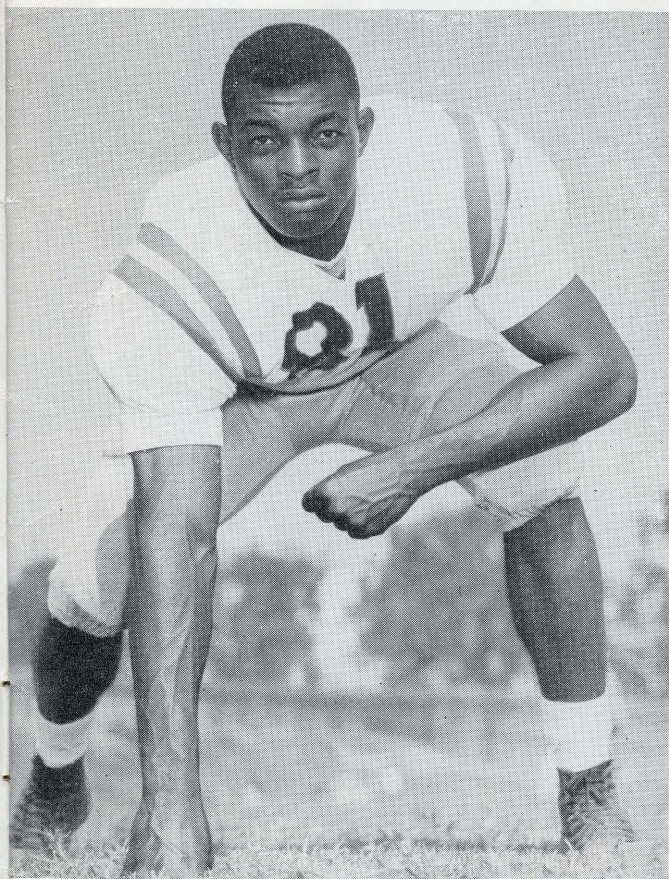

END JOHN BROWN

Brown, a two-year letterman, played behind All-American end Dick Wallen last Fall. With size and speed Brown is a fine pass receiver for the Bruins.

game. A Bruin to watch closely today—Nathan DeLynn Smith, No. 24.

Then there is another new tailback who figures to help out today for the first time since the Oregon State game Oct. 4 when he cracked his wrist. He's No. 17, Bill Kilmer a talented sophomore from Azusa who reminds fans of the former Bruin All-American Paul Cameron, especially his running style.

Chuck Kendall, a clever senior who is handicapped by a knee condition, will probably start today but Skip Smith and Kilmer are ready to step in and do a job—plus another senior named Kirk Wilson, who showed signs last week of coming to life after a slow start this season.

The 1958 Bruins also have other capable performers—but are lacking in over-all depth and experience, especially since the penalized seniors have been sidelined.

John Henry Brown is a fine pass receiving end who goes into today's game with 15 catches to his credit. There is no more hard-nosed competitor in the PCC than Captain Stefan at end. Fullbacks Ray Smith and Gene Gaines run with authority. Wingbacks Phil Parslow and Marv Luster have good speed. Blocking Backs Dave Peterson all 169 pounds of him and Art Phillips do a good job.

The Bruin forward wall is lacking in over-all size but Bob King Joe Harper and Rod Cochran are tough competitors at guard. Sophomore Harry Baldwin is a comer at center UCLA is hurting at tackle but Trusse Norris, a converted end, and lettermen Paul Oglesby and Jim Wallace have the ability to do a job. Tony Longo, who was making giant strides at tackle, is probably out of today's game with an elbow injury.

If these aforementioned Bruins play their top games today, Mr Kapp & Co. could have a mighty busy afternoon. They may have lost five games but their spirit and desire is still high, especially for this big battle with Brother Bear.

Parting shot: UCLA has won two out of three games on the road this season. Can they make it three out of four here in Strawberry Canyon this afternoon? It doesn't figure but stranger things happen every Saturday in this wonderful game of intercollegiate football.



QUARTERBACK JOE KAPP

Kapp, the key man in the Bear offense, is making a great bid for All-American honors. Big and tough, Joe is an outstanding all-around player. He is the PCC's leading ground gainer with 437 yards rushing and 376 yards passing averaging 5.21 yards per play

HALFBACK WAYNE CROW

A Sophomore with a promising future, Crow was moved into the starting lineup when Senior Hank Olguin was injured. A fast and powerful runner Wayne is a tough man to stop. He has carried the ball 37 times for 154 yards—4.16 yards per play. Crow is also the Bears' No. 1 punter

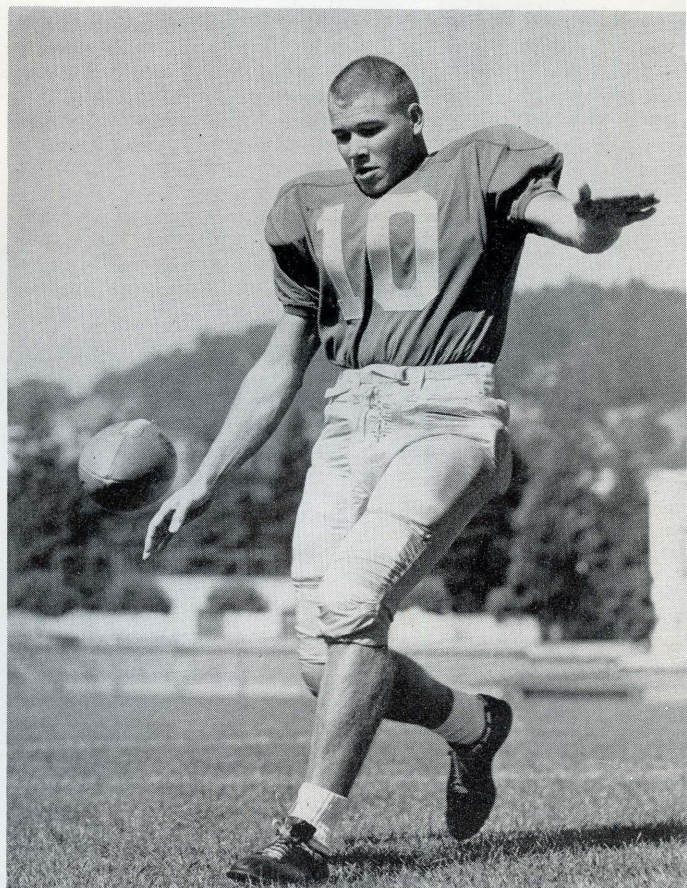

Bears Aim for Fourth Conference Victory

By DON SHEPHERD
Gridiron Editor

Another round in the wide-open scramble for the Pacific Coast Conference football title will be staged today when Coach Pete Elliott's California Bears entertain Brother Bruin from Westwood in the annual All-University Week End battle.

The Golden Bears, toppled from the PCC lead last Saturday by Oregon State's Beavers, will be favored over a young Bruin team bent on playing the spoiler's role in California's bid for its first Conference football title since 1950.

California (3 1) will be pointing for its fourth conference victory today as the Bears try to keep pace with the conference-leading Beavers (4-1) who are meeting the Washington State Cougars (4-2), another title hopeful, in Pullman. Southern California's Trojans (3 2), who meet Washington in Los Angeles, also figure in the championship picture. A Bear victory today, coupled with a WSC win, would regain sole possession of Conference leadership for California.

Aside from the fight for PCC honors, the Golden Bears will be attempting to end UCLA's domination of the Bear-Bruin rivalry. The Bruins have whipped the Bears seven straight times since 1950 when California earned a 35-0 decision. California still leads the intra-University competition with 14 victories to UCLA's 13. One contest, the 1933 inaugural of the series, ended in a tie.

The Bears and the Bruins have met two common opponents in Washington State and Oregon State. California routed WSC, 34-14, and lost to OSC, 14-8, while the Uclans lost to both the Cougars (38 20) and the Beavers (14-0)

All American quarterback nominee Joe Kapp will direct the Bears' bid to break UCLA's victory string against California. In victory and defeat, Joe has earned praise for his outstanding play. Joe leads the



CALIFORNIA COACHING STAFF—Front Row (left to right): Line Coach Dee Andros, Head Coach Pete Elliott Defensive Backfield Coach Gene Stauber. Back Row: Rambler Coach Bob Herndon, Offensive Backfield Coach Buck McPhail, End Coach John Ralston, Freshman Coach Bill Taylor

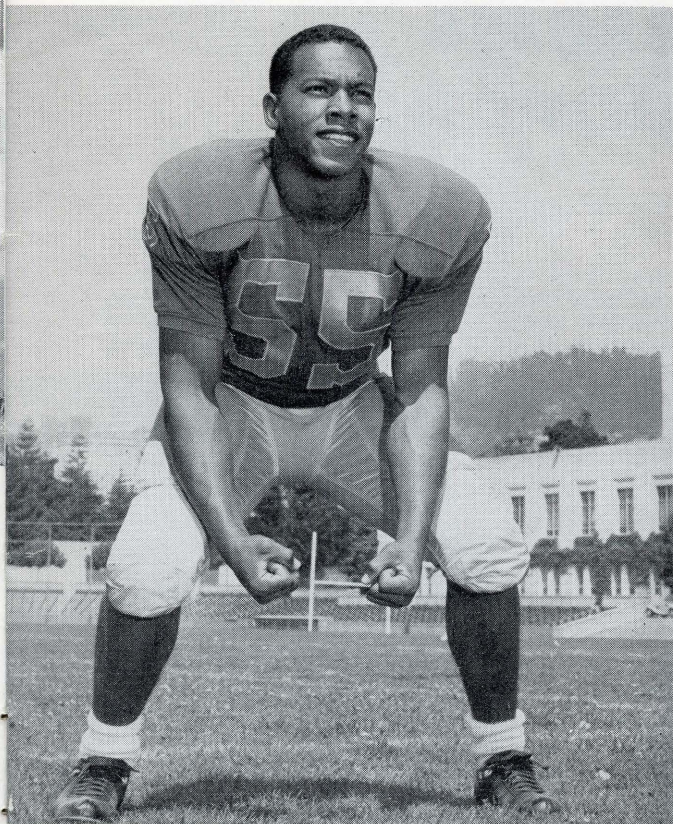

CENTER TERRY JONES

Jones, a Senior letterman from Oakland has been one of the standouts in the Bear line. Terry a 5'11" 200-pounder started the season at guard but he was shifted to the No. 1 center assignment when Frank Doretti was injured. An outstanding linebacker Jones is a very good defensive player

PCC in total offense with 813 yards on 156 plays for a 5.21 yard-per-play average. He has rolled up 437 yards rushing on 94 carries, averaging 4.65 yards per try. In the passing department, Joe has thrown 62 times in seven games with 35 completions good for 376 yards. Kapp's 56.4 per cent completion average ranks with the PCC's leaders.

Bill Patton, the Bears' fine Sophomore fullback, suffered an injury in the OSC game and is a doubtful participant today. Junior Jack Yerman or Soph Walt Arnold will probably fill Patton's starting berth. Yerman, with his great speed is a breakaway threat. Jack has carried the ball 17 times for 122 yards, averaging 7.18 yards per carry. Soph Walt Arnold, a fine runner, has averaged 3.60 yards per try.

Senior left halfback Hank Olguin is also on the injury list, but Soph Wayne Crow has been doing an excellent job in Hank's spot. Wayne has netted 154 yards on 37 carries for a 4.16 yard-per-play average. Grover Garvin, a promising J.C. transfer, who has been hampered by injuries, may get the starting call today. Right half Jack Hart has been one of the Bears' most reliable performers. Jack has packed the ball 78 times for 248 yards (3.90 yards per play). A fine all-around player, Hart also leads the team in pass receptions with 16 for 212 yards and one TD.

The Bear line, which played an outstanding game against OSC, will line up with ends Charlie Holston (210) and Tom Bates (200), tackles Frank Sally (215) and Pat Newell (185), guards Pete Domoto (189) and Don Piestrup (180) and center Terry Jones (200). Center Frank Doretti, sidelined by an injury two weeks ago, is still doubtful. The second unit includes ends Jerry Lundgren (185) and Skip Huber (190), tackles Bill Streshly (225) and John Michael (220), guards Jim Green (215) and Jeff Snow (195) and center Andy Segale (200).



Versatile Jim Steffen, Bruin captain who plays at either half-back or right end turns the corner for yardage against Florida in a tight intersectional game at the Coliseum won by the Gators, 21 14.

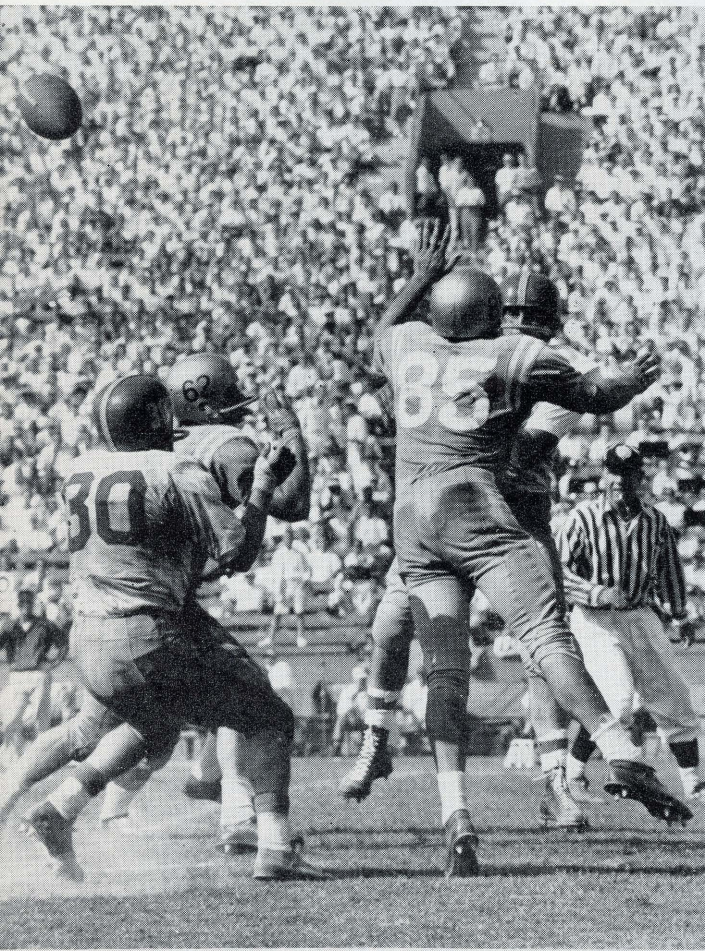

Glen Almquist (85 Bruin right end and teammate Rod Cochran (62) right guard put on a big rush to a Pittsburgh passer in the Bruins' opener against Pitt The Panthers won, 27-6.

BRUINS IN ACTION

Marv Luster 33 UCLA's speedy wingback, catches a long pass from Soph tailback Bill Killmer (17) to set up the Bruins' lone TD against Pittsburgh. The play covered 58 yards.





All-American candidate Joe Kapp (22) executes the option with a lateral to halfback Jack Hart 43 before Oregon defenders Jack Stone 66 and Paul Bauge (84) can tackle the Senior quarterback. The Bears won this key game from the Ducks, 23-6.

BEARS IN ACTION



Co-Captain Jack Hart (43) moves for yardage against Oregon with rugged blocker Bill Patton (32) Sophomore fullback, leading the way. Oregon defender is end Alden Kimbrough 85

Wayne Crow (10), California's splendid Sophomore halfback, goes for yardage in the Bears 14-12 triumph over Southern California in the Coliseum. Crow's punting was a big factor in the Bear victory.



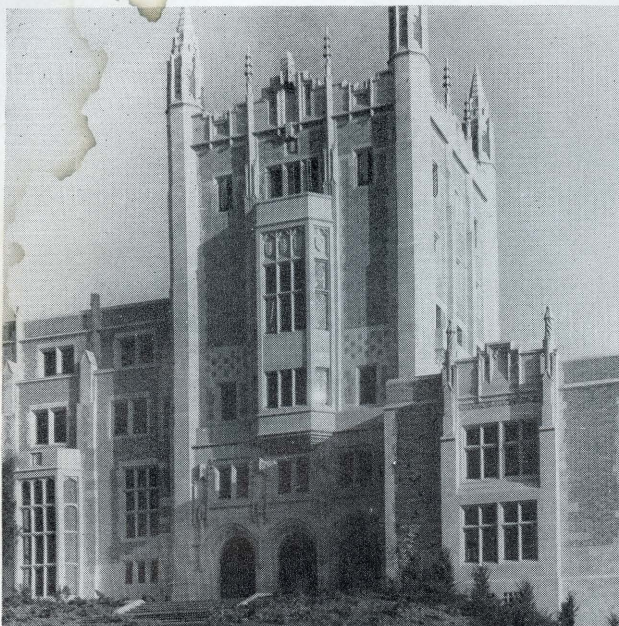

KERCHOFF HALL

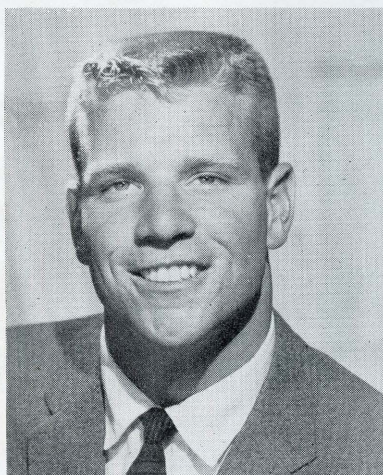

CHARLES KENDALL—Halfback (11) English student from Sunland. Senior, 23 6'1" 192. 1957 Varsity.

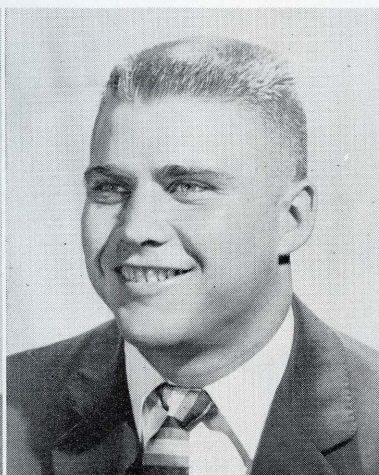

BOB KING—Guard (61 Business Administration student from Van Nuys. Junior 20, 5'10" 203. 1957 Varsity.



TONY LONGO—Tackle (70) Business Administration student from San Gabriel. Sophomore, 19 6'2" 203. 1957 Junior Varsity.



PAUL OGLESBY Tackle (79). Business Administration student from Riverside. Junior, 19 6'4" 228. 1957 Varsity.



PHIL PARSLAW Halfback (38 Physical Education student from Concord. Senior 22, 5'11" 195. 1956, 1957 Varsity.



DAVE PETERSON Quarterback (30) Physical Education student from Santa Monica. Senior 22, 5'9" 169 1956, 1957 Varsity.

UCLA

B

R

U

I

N

S



BUSINESS ADMINISTRATION-ECONOMICS BUILDING

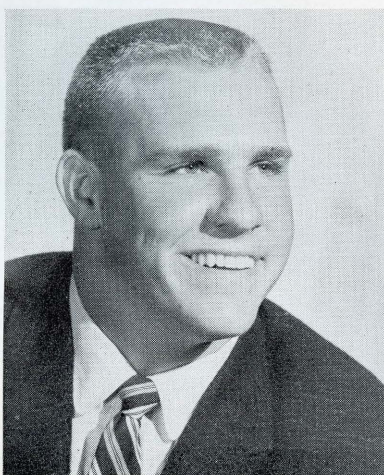

JOE HARPER—Guard 63 Physical Education student from Glendale. Senior, 22, 5'7", 187. 1956, 1957 Varsity.

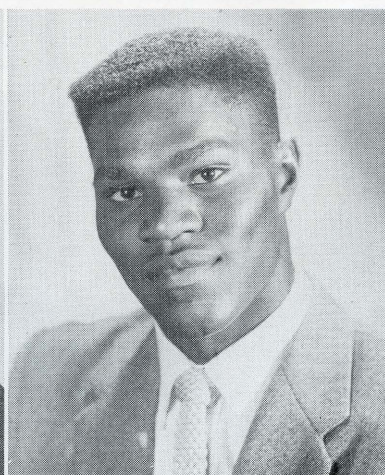

JIM JOHNSON—End 84 Physical Education student from Kingsburg. Sophomore, 20, 6'2", 179. Junior College transfer.

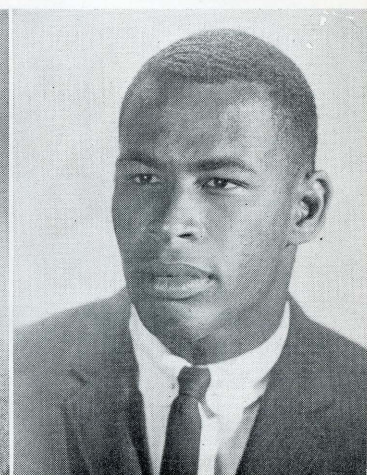

GENE GAINES—Fullback 25 Physical Education student from Laurel, Mississippi. Sophomore, 20, 5'11", 179. Junior College transfer.



CHUCK BERRY—End 87 Physical Education student from Costa Mesa. Sophomore, 20, 6'1", 185. 1957 Junior Varsity.

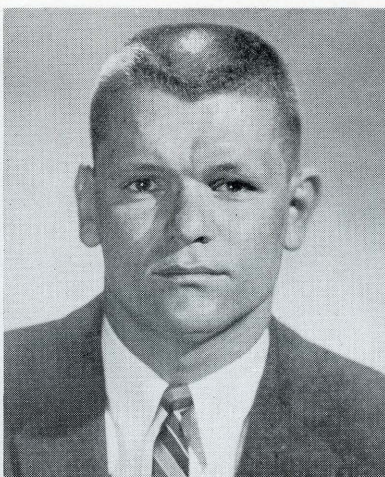

AL STORY—Center (54 Economics student from Anaheim. Junior 20, 6' 175. Junior College transfer

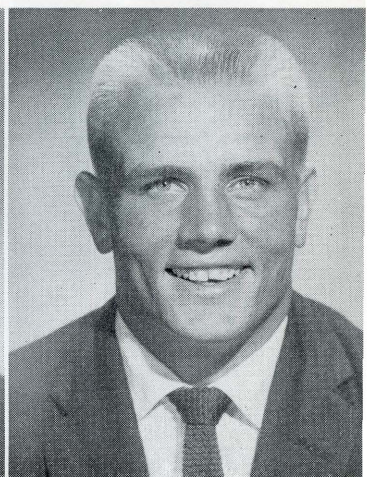

DON WARNER—Tackle (73) Cinematography student from Paramount Sophomore, 18, 5'10", 206, Junior College transfer.



EDUCATION BUILDING

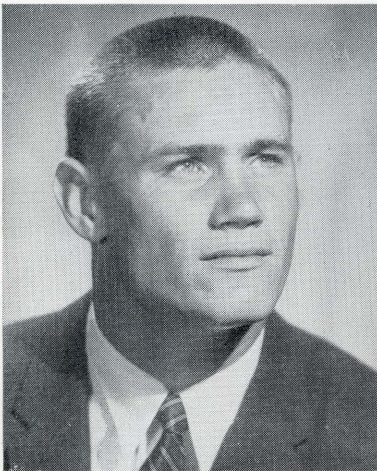

BEN TREAT—Center (59) Physical Education student from Kingsburg. Sophomore, 19 6'1" 200. 1957 Frosh.



MARV LUSTER—Halfback (33) Business Administration student from Los Angeles. Sophomore, 20, 6'1" 186. 1957 Junior Varsity.

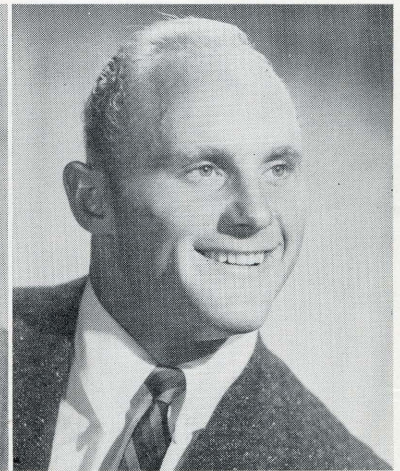

JACK METCALF—Guard (65) Physics student from Inglewood Sophomore, 20, 5'11" 195. Junior College transfer

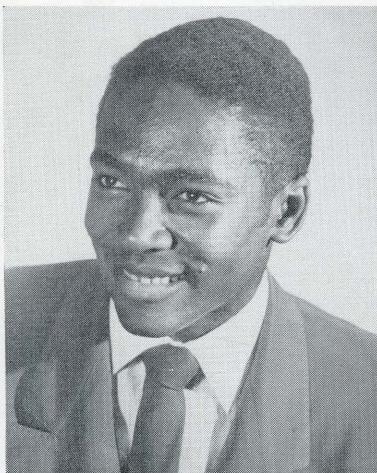

TRUSSE NORRIS—Tackle (84) Physics student from San Antonio, Texas. Junior 21 6'1" 194. 1957 Varsity



ART PHILLIPS—Quarterback (47) Physical Education student from Santa Monica. Junior, 21 6'1" 212. 1957 Varsity.



KIRK WILSON—Halfback (26) Physical education student from Venice. Senior 22, 6'2" 198. 1956, 1957 Varsity.

UCLA

B

R

U

I

N

S



MEN'S GYMNASIUM

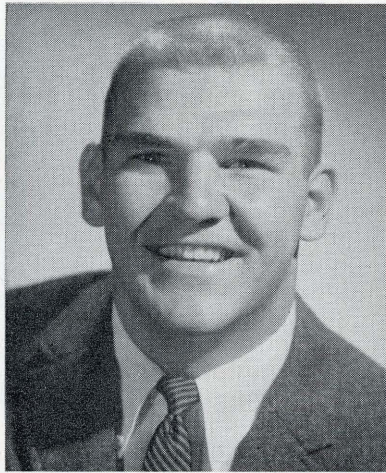

JIM STEFFEN—End Halfback (86) Physical Education student from Tustin. Senior 22, 6 195. 1957 Varsity.

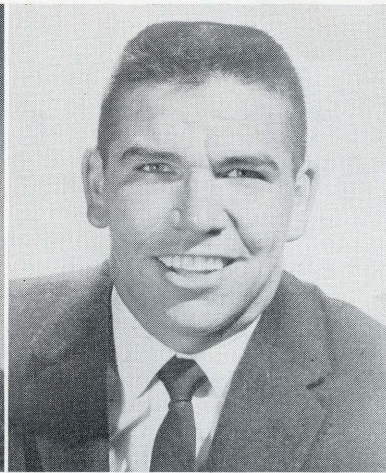

RAY SMITH—Fullback 21) Physical Education student from Riverside. Junior 19 5'11" 195. 1957 Varsity.

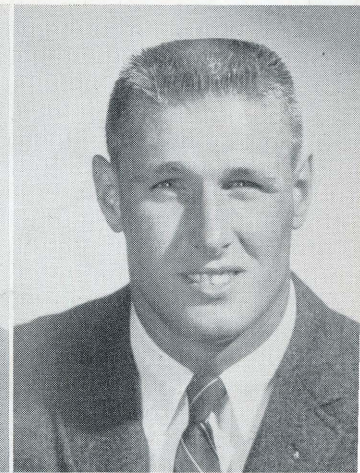

BILL KILMER—Halfback (17 Physical Education student from Azusa. Sophomore, 19, 6' 193 Junior College transfer

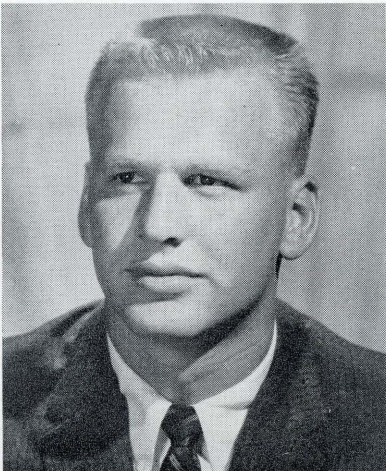

DEAN BETTS—Tackle (76) Business Administration student from Van Nuys. Sophomore, 20, 6'2" 210. Junior College transfer

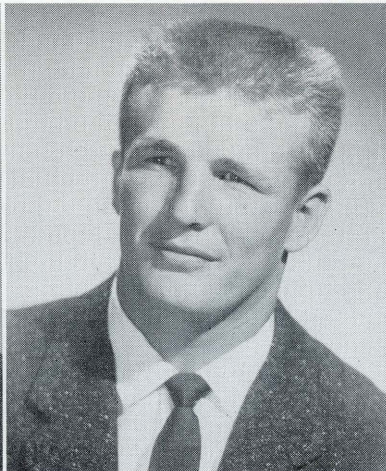

BOB BROWN—Quarterback 22 Physical Education student from Los Angeles. Sophomore, 20, 5'11" 187 Junior College transfer.

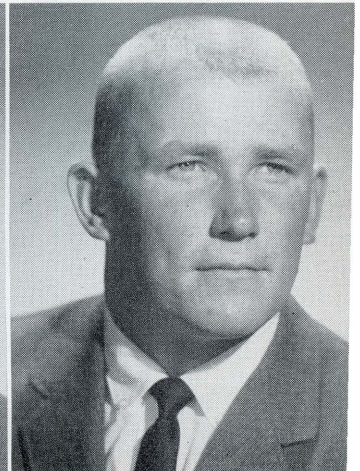

LEE DODSON—Guard (68 Geology student from El Segundo. Sophomore 20, 5'11" 197 1957 Junior Varsity



ROYCE HALL

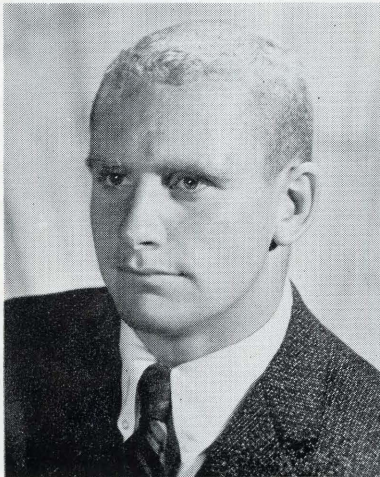
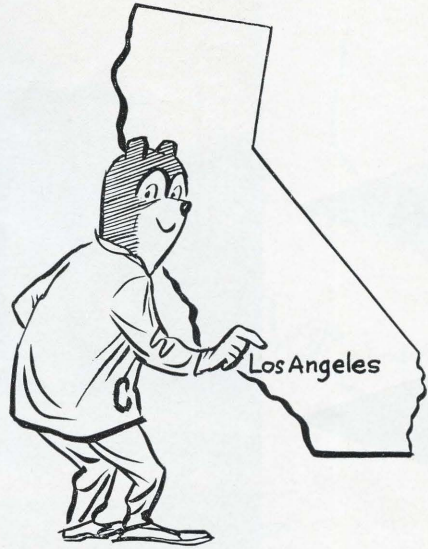

DAVE DABOV—Guard (66) Physical Education student from Alhambra. Sophomore, 20, 5'11" 20. 1957 Junior Varsity.

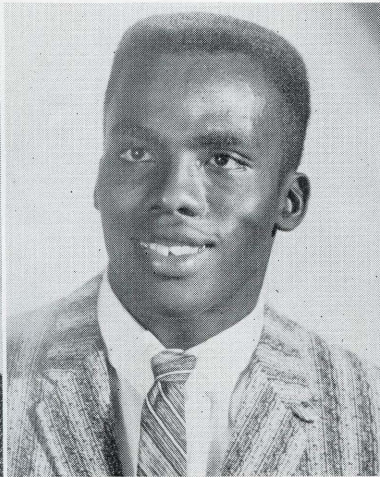

BOBBY SMITH—Halfback (37) Physical Education student from Compton. Sophomore, 20, 6' 186. Junior College transfer



ROD FAGERHOLM—Tackle (77) Engineering student from El Monte. Sophomore, 19 6'5" 246. 1957 Junior Varsity.

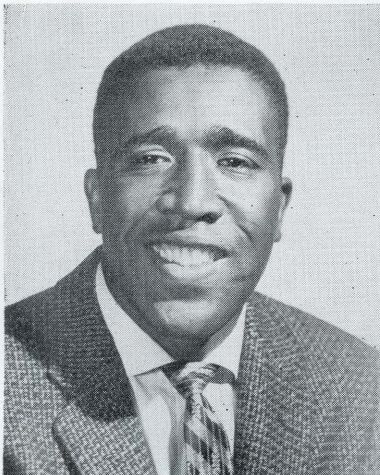

JOHN DAVIS— Halfback (31) Education student from Los Angeles. Junior 23 5'8", 170. 1957 Varsity.



ROD COCHRAN—Guard (62) Physical Education student from South Gate. Junior 20, 6' 208. 1957 Varsity.

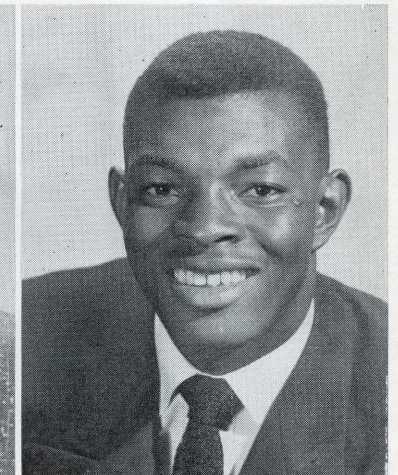

JOHN BROWN—End (81) Business Administration student from Los Angeles. Senior 20, 6'2" 196. 1956, 1957 Varsity.

UCLA

B

R

U

I

N

S



ADMINISTRATION BUILDING

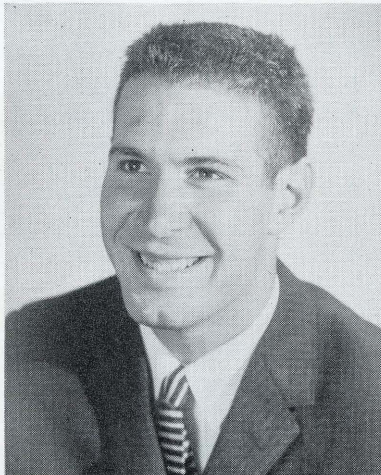

GLEN ALMQUIST—End (85) Pre-medical student from Wallace, Idaho. Junior 21 6'1" 192. 1957 Varsity



HARRY BALDWIN — Center (53) Physical Education student from Alhambra. Sophomore, 20, 6'3" 198. 1957 Junior Varsity.

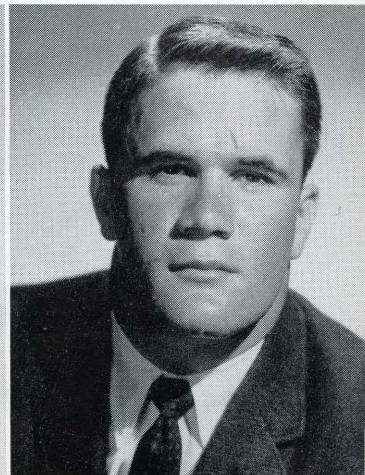

JIM WALLACE—Tackle (71) International Relations student from Fresno. Junior 21 6'2" 206. 1957 Varsity.



NATHAN "SKIP" SMITH—Fullback (24) Physical Education student from Torrance. Junior 20, 5'10" 193. 1957 Junior Varsity.



MIKE RISKAS—Guard (67) Physical Education student from Los Angeles. Senior 24, 6' 199. 1957 Varsity.



JOHN PIEROVICH—End (83) Physical Education student from Jackson. Junior 21 6' 186. 1957 Varsity.



UCLA Roster

No.	Name	Pos.	Age	Wt.	Ht.	Class	Exp.	Home Town
85	*Almquist, Glen	E	21	192	6.1	Junior	1-V	Wallace, Idaho
53	Baldwin, Harry	C	20	198	6.3	Soph	1-JV	Alhambra
58	Benstead, Roy	C	23	178	5.10	Senior	1-V	Gardena
87	Berry, Chuck	E	20	185	6.1	Soph	1-JV	Costa Mesa
76	Betts, Dean	T	20	210	6.2	Soph	1-JV	Van Nuys
22	Brown, Bob	Q	20	187	5.11½	Soph	1-JC	Los Angeles
81*	*Brown, John	E	20	196	6.2	Senior	2-V	Los Angeles
62	*Cochran, Rod	G	20	208	6.0	Junior	1-V	South Gate
66	Dabov, Dave	G	20	210	5.11	Soph	1-JV	Alhambra
31	*Davis, John	H	23	170	5.8	Junior	1-V	Los Angeles
68	Dodson, Lee	G	20	197	5.11	Soph	1-JV	El Segundo
77	Fagerholm, Rod	T	19	246	6.5	Soph	1-JV	El Monte
25	Gaines, Gene	F	20	179	5.11	Soph	1-JC	Laurel, Miss.
75	Goodman, Ken	T	21	245	6.3	Soph	Frosh	Los Angeles
63*	*Harper, Joe	G	22	187	5.7	Senior	2-V	Glendale
84	Johnson, Jim	E	20	179	6.2	Soph	1-JC	Kingsburg
11	*Kendall, Chuck	H	23	192	6.1½	Senior	1-V	Sunland
17	Kilmer, Bill	H	19	193	6.0	Soph	1-JC	Azusa
61	*King, Bob	G	20	203	5.10	Junior	1-V	Van Nuys
70	Longo, Tony	T	19	203	6.2	Soph	1-JV	San Gabriel
33	Luster, Marv	H	20	186	6.1	Soph	1-JV	Los Angeles
65	Metcalfe, Jack	G	20	195	5.11	Soph	1-JC	Inglewood
50	Morr, Dick	C	23	196	5.11½	Junior	2-JC	Oxnard
78	*Norris, Trusse	T	21	194	6.1	Junior	1-V	San Antonio, Texas
79	*Oglesby, Paul	T	19	228	6.4	Junior	1-V	Riverside
38*	*Parslow, Phil	H	22	195	5.11½	Senior	2-V	Concord
72	Patton, Tom	T	19	198	6.1	Soph	Frosh	Glendale
30*	*Peterson, Dave	Q	22	169	5.9	Senior	2-V	Santa Monica
47	*Phillips, Art	Q	21	212	6.1	Junior	1-V	Santa Monica
83	*Pierovich, John	E	21	186	6.0	Junior	1-V	Jackson
67	*Riskas, Mike	G	24	199	6.0	Senior	1-V	Los Angeles
24	Smith, Nathan "Skip"	H	20	193	5.10½	Junior	1-JV	Torrance
37	Smith, Bob	H	20	187	6.0	Soph	1-JC	Los Angeles
21	*Smith, Ray	F	19	195	5.11	Junior	1-V	Riverside
86	*Steffen, Jim (C)	E-H	22	196	6.0	Senior	1-V	Tustin
54	Story, Al	C	20	176	6.0	Junior	2-JC	Anaheim
59	Treat, Ben	C	19	200	6.1	Soph	Frosh	Kingsburg
71	*Wallace, Jim	T	21	206	6.2	Junior	1-V	Fresno
57	Walters, Bob	C	23	214	6.2	Junior	1-JV	Lancaster
73	Warner, Don	C	18	206	5.10½	Soph	1-JC	Paramount
26*	*Wilson, Kirk	H	22	198	6.2	Senior	2-V	Venice

*Denotes Varsity letters won.

The Official Watch for Timing Today's Game Is Longines

"The World's Most Honored Watch."

....enjoy its

welcome lift!

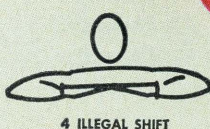
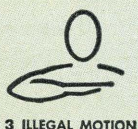
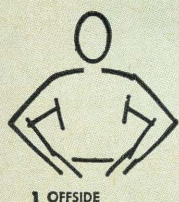
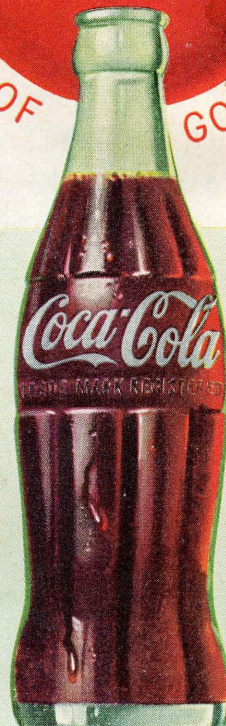

1 OFFSIDE

2 ILLEGAL PROCEDURE POSITION OR SUBSTITUTION

3 ILLEGAL MOTION

4 ILLEGAL SHIFT

5 ILLEGAL RETURN

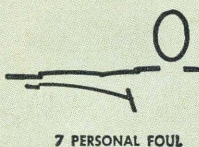

9 ROUGHING THE KICKER

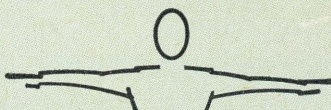

10 UNSPORTSMANLIKE CONDUCT

6 DELAY OF GAME

7 PERSONAL FOUL

8 CLIPPING

9 ROUGHING THE KICKER

10 UNSPORTSMANLIKE CONDUCT

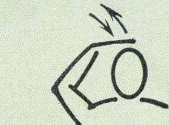

11 ILLEGAL USE OF HANDS AND ARMS

12 INTENTIONAL GROUNDING

13 ILLEGALLY PASSING OR HANDING BALL FORWARD

14 FORWARD PASS OR KICK CATCHING INTERFERENCE

15 INELIGIBLE RECEIVER DOWNFIELD ON PASS

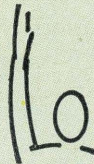
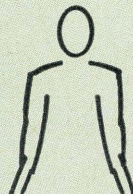

16 BALL ILLEGALLY TOUCHED, KICKED OR BATTED

17 INCOMPLETE FORWARD PASS, PENALTY DECLINED, NO PLAY OR NO SCORE

18 CRAWLING, HELPING RUNNER OR INTERLOCKED INTERFERENCE

19 BALL DEAD; IF HAND IS MOVED FROM SIDE TO SIDE: TOUCHBACK.

20 TOUCHDOWN OR FIELD GOAL

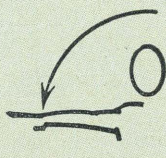

21 SAFETY

22 TIME-OUT

23 FIRST DOWN

24 BALL READY FOR PLAY

25 START THE CLOCK

SEE PAGE 22 FOR PENALTIES

The Coca-Cola Bottling Company of California 1343 CYPRESS ST., OAKLAND, CALIFORNIA

CHESTERFIELD SALU

UCLA

PROBABLE STARTING LINEUP

No.	Name	Position
81	JOHN BROWN	LE
71	JIM WALLACE	LT
61	BOB KING	LG
53	HARRY BALDWIN	C
63	JOE HARPER	RG
79	PAUL OGLESBY	RT
86	JIM STEFFEN	RE
30	DAVE PETERSON	Q
11	CHUCK KENDALL	LH
33	MARV LUSTER	RH
21	RAY SMITH	F

THE SQUAD

11 Kendall, H	53 Baldwin, C	72 Paton, T
17 Kilmer, H	54 Story, C	73 Warner, T
21 Ray Smith, F	57 Walters, C	75 Goodman, T
22 Bob Brown, Q	58 Benstead, C	76 Betts, T
24 N. Smith, H	59 Treat, C	77 Fagerholm, T
25 Gaines, F	61 King, G	78 Norris, T
26 Wilson, F	62 Cochran, G	79 Oglesby, T
30 Peterson, Q	63 Harper, G	81 John Brown, E
31 Davis, H	65 Metcalf, G	83 Pierovich, E
33 Luster, H	66 Dabov, G	84 Johnson, E
37 Bob Smith, H	67 Riskas, G	85 Almquist, E
38 Parslow, H	68 Dodson, G	86 Steffen E-H
47 Phillips, Q	70 Longo, T	87 Berry, E
50 Morr, C	71 Wallace, T	



NOTHING SATISFIES LIKE THE BIG CLEAN TASTE

UTES THE FOOTBALL MEN OF AMERICA

CALIFORNIA

PROBABLE STARTING LINEUP

No.	Name	Position
68	JERRY LUNDGREN . . .	LE
72	PAT NEWELL	LT
60	PETE DOMOTO . . .	LG
65	TERRY JONES	C
61	DON PIESTRUP	RG
76	JOHN MICHAEL	RT
83	SKIP HUBER	RE
22	JOE KAPP	Q
10	WAYNE CROW	LH
43	JACK HART	RH
32	BILL PATTON	F

THE SQUAD

10	Crow, H	41	Yerman, F	68	Lundgren, E
11	Burruss, H	43	Hart, H	69	Byrd, G
13	Guidice, H	44	George, E	70	Sally, T
14	Olguin, H	45	Prado, H	71	Thomas, T
15	Garvin, H	50	Segale, C	72	Newell, T
20	Gianulias, Q	51	Gonzales, C	73	Furuta, T
21	Meade, Q	53	Doretti, C	74	Snow, G
22	Kapp, Q	55	Bogue, C	75	Streshly, T
23	Parque, Q	56	Weigand, C	76	Michael, T
24	Ferguson, H	57	Bertero, C	81	Cooper, E
25	Burns, Q	60	Domoto, G	83	Huber, E
30	Arnold, F	61	Piestrup, G	85	T. Bates, E
31	McLaughlin, E	62	Johnson, G	86	B. Duey, E
32	Patton, F	63	Lasher, G	87	Balaam, E
33	Perrin, F	65	Jones, C-G	89	Cloutier, E
40	S. Bates, H	66	Dinkler T	90	Holston, E
		67	Green, T		

**KING
AND
REGULAR**

OF TOP-TOBACCO IN **CHESTERFIELD**

Enjoy its

famous taste.



PENALTIES

1. **OFFSIDE** by either team; Violation of scrimmage or free kick formation; Encroachment of neutral zone—Loss of Five Yards.
2. **ILLEGAL PROCEDURE, POSITION OR SUBSTITUTION**—Putting ball in play before Referee signals "Ready-for-play"; Failure to complete substitution before play starts; Player out of bounds when scrimmage begins; Failure to maintain proper alignment of offensive team when ball is snapped; False or simulating start of a play; Taking more than two steps after Fair Catch is made; Player on line receiving snap—Loss of Five Yards.
3. **ILLEGAL MOTION**—Offensive player illegally in motion when ball is snapped—Loss of Five Yards.
4. **ILLEGAL SHIFT**—Failure to stop one full second following shift—Loss of Fifteen Yards.
5. **ILLEGAL RETURN** of substitute not previously disqualified—Loss of Fifteen Yards.
6. **ILLEGAL DELAY OF GAME**; Taking more than four times out during either half (except for replacement of injured player)—Loss of Five Yards. Team not ready to play at start of either half—Loss of Fifteen Yards.
7. **PERSONAL FOUL**—Tackling or blocking defensive player who has made fair catch; Piling on; Hurdling; Grasping face mask of opponent; Tackling player out of bounds, or running into player obviously out of play; Striking an opponent with fist, forearm, elbow or locked hands; Kicking or kneeling—Loss of Fifteen Yards. (Flagrant offenders will be disqualified.)
8. **CLIPPING**—Loss of Fifteen Yards.
9. **ROUGHING THE KICKER** or holder—Loss of Fifteen Yards.
10. **UNSPORTSMANLIKE CONDUCT**—Violation of rules during intermission; Illegal return of suspended player; Coaching from sidelines; Invalid signal for Fair Catch; Persons illegally on field—Loss of Fifteen Yards. (Flagrant offenders will be disqualified.)
11. **ILLEGAL USE OF HANDS AND ARMS** by offensive or defensive player; Defensive holding—Loss of Fifteen Yards.
12. **INTENTIONAL GROUNDING** of forward pass—Loss of Five Yards Plus Loss of Down.
13. **ILLEGALLY PASSING OR HANDING BALL FORWARD**—Loss of Five Yards Plus Loss of Down.
14. **FORWARD PASS OR KICK CATCHING INTERFERENCE**—Interference with opportunity of player of receiving team to catch a kick—Loss of Fifteen Yards. Interference by members of offensive team with defensive player making pass interception—Loss of Fifteen Yards Plus Loss of Down. Interference by defensive team on forward pass—Passing Team's Ball at Spot of Foul and First Down.
15. **INELIGIBLE RECEIVER DOWNFIELD ON PASS**—Loss of Fifteen Yards.
16. **BALL ILLEGALLY TOUCHED, KICKED OR BATTED**—Forward pass being touched by ineligible receiver beyond the line of scrimmage—Loss of Fifteen Yards from Spot of Preceding Down and Loss of a Down. Eligible pass receiver who goes out of bounds and later touches a forward pass—Loss of Down. Illegal touching of kicked ball within opponent's ten yard line—Touchback.
17. **PENALTY DECLINED**; Incomplete forward pass; No play or no score.
18. **CRAWLING** by runner—Loss of Five Yards. Interlocked interference—Loss of Fifteen Yards.

SEE PAGE 19 FOR OFFICIALS' SIGNALS



California Roster

No.	Name	Pos.	Age	Wt.	Ht.	Class	Exp.	Home Town
30	Arnold, Walt	F	19	205	6.1	Soph	Frosh	San Francisco
87	Balaam, John	E	22	185	6.0	Soph	Frosh	Sacramento
40	Bates, Steve	H	20	170	5.10	Soph	1-JC	Orland
85	Bates, Tom	E	20	200	6.2	Soph	Frosh	LaHabra
57	Bertero, Dick	G	19	200	6.0	Soph	Frosh	Alameda
55	Bogue, Jerry	C	19	188	6.1	Soph	Frosh	Menlo Park
25	Burns, Ed	Q	21	180	5.10	Junior	1-JV	San Francisco
11	Burruss, Jim	H	19	175	5.11	Soph	Frosh	Alameda
69	Byrd, Emerson	G	22	190	6.0	Junior	1-JV	Petaluma
89	Cloutier, Tom	E	19	200	6.3	Soph	Frosh	Daly City
81	Cooper, Bill	E	21	175	5.10	Senior	2-JV	Hawthorne
10	Crow, Wayne	H	20	191	6.0	Soph	Frosh	Corcoran
66	Dinkler, Ted	T	19	190	6.0	Soph	1-JC	Anaheim
60	*Domoto, Pete	G	20	198	6.0	Junior	1-V	Berkeley
53	*Doretti, Frank	C	21	212	6.2	Junior	1-V	Anaheim
86	Duey, Bob	E	19	190	5.11	Soph	Frosh	San Leandro
24	Ferguson, Jim	H	19	160	5.9	Soph	Frosh	Altadena
73	Furuta, Doug	T	19	195	5.11	Soph	Frosh	Los Angeles
15	Garvin, Grover	H	20	175	5.11	Junior	2-JC	San Rafael
44	George, Dave	E	19	174	5.11	Soph	Frosh	Mill Valley
20*	*Gianulias, Gus	Q	22	198	6.0	Senior	2-V	Sacramento
51	Gonzales, Bob	C	21	185	5.10	Senior	2-JV	Selma
67	*Green, Jim	T	20	215	6.1	Junior	1-V	Modesto
13	Guidice, Hank	H	22	185	5.11	Junior	1-JV	Los Angeles
43*	*Hart, Jack	H	20	184	5.11	Senior	2-V	Garden Grove
90	*Holston, Charlie	E	19	210	6.0	Junior	1-V	Compton
83	Huber, Skip	E	20	190	6.0	Soph	Frosh	Piedmont
62	*Johnson, Charlie	G	21	230	6.2	Senior	1-V	Maxwell
65	*Jones, Terry	C-G	19	200	5.11	Junior	1-V	Oakland
22*	*Kapp, Joe	Q	20	205	6.2	Senior	2-V	Newhall
63	Lasher, Roland	G	19	205	6.3	Soph	Frosh	Madera
68	Lundgren, Jerry	E	19	185	5.11	Soph	Frosh	Hayward
21	Meade, Ken	Q	20	163	5.9	Junior	1-JV	Sausalito
31	McLaughlin, Tim	E	19	175	5.11	Soph	Frosh	Richmond
76*	*Michael, John	T	21	220	6.2	Senior	2-V	Riverside
72	*Newell, Pat	T	20	185	6.2	Junior	1-V	Los Angeles
14	*Olguin, Hank	H	22	165	5.10	Senior	2-V	San Jose
23	Parque, Larry	Q	19	195	6.0	Soph	Frosh	Bell Gardens
32	Patton, Bill	F	20	192	6.1	Soph	Frosh	Fort Bragg
33	Perrin, Tony	F	20	180	6.0	Senior	1-V	Lodi
61	*Piestrup, Don	G	20	180	6.0	Senior	1-V	Selma
45	Prado, Mike	H	19	162	5.7	Soph	Frosh	Alameda
70	*Sally, Frank	T	20	215	6.2	Junior	1-V	Castro Valley
50	Segale, Andy	C	19	200	6.1	Soph	Frosh	Lodi
74	Snow, Jeff	G	19	195	6.2	Soph	Frosh	Santa Monica
75	Streshly, Bill	T	20	225	6.2	Soph	Frosh	Corcoran
71	Thomas, Greg	T	23	228	6.2	Junior	1-JV	Berkeley
56	Weigand, Denis	C	19	200	6.0	Soph	1-JC	San Francisco
41	*Yerman, Jack	F	19	180	5.11	Junior	1-V	Woodland

*Denotes letters won.



CAMPANILE

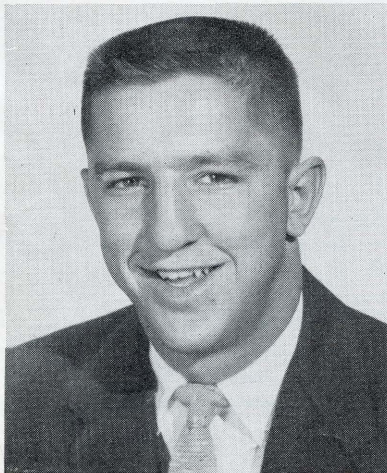

JACK HART—Halfback 43 History student from Garden Grove. Senior 20, 184, 5'11" 1956, 1957 Varsity.

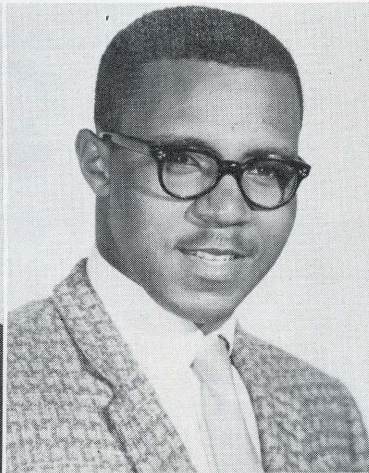

CHARLIE HOLSTON—End 90) Criminology student from Compton. Junior 19 210, 6' 1957 Varsity.

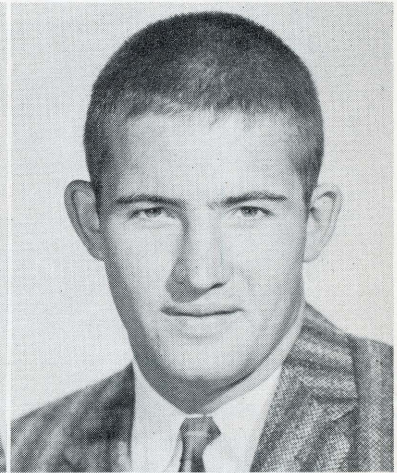

TED DINKLER—Tackle (66) Mathematics student from Anaheim. Sophomore 19 190, 6' Junior College transfer.



FRANK DORETTI—Center (53) Physical Education student from Anaheim. Junior 21 212, 6'2" 1957 Varsity.

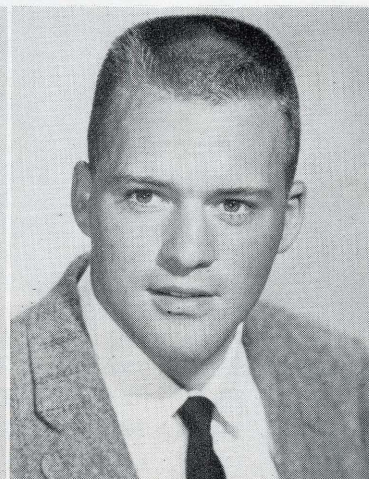

DAVE GEORGE—End (44) Business Administration student from Mill Valley. Sophomore, 19 174, 5'11" 1957 Frosh.

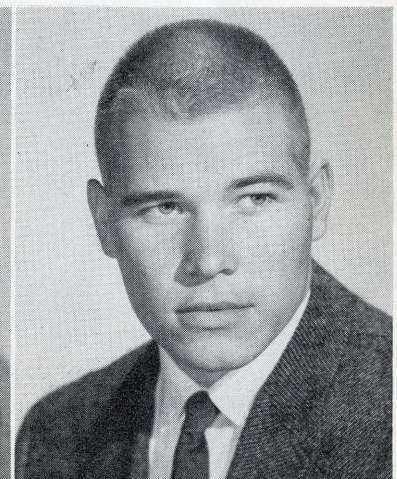

WAYNE CROW — Halfback (10) Speech student from Corcoran. Sophomore, 20, 191 6' 1956 Frosh.

UC

B

E

A

R

S



BOWLES HALL

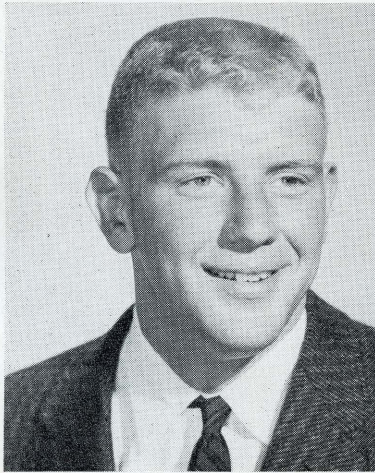

ROLAND LASHER—Guard (63) General Curriculum student from Madera. Sophomore, 19 205, 6'3" 1957 Frosh.



FRANK SALLY—Tackle (70 Business Administration student from Castro Valley. Junior 20, 215, 6'2" 1957 Varsity.

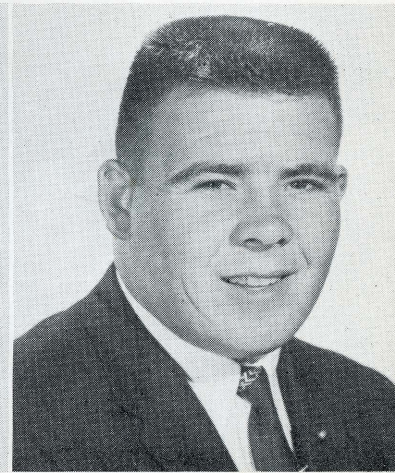

CHARLIE JOHNSON—Guard (62) Business Administration student from Maxwell. Senior 21, 230, 6'2" 1957 Varsity.

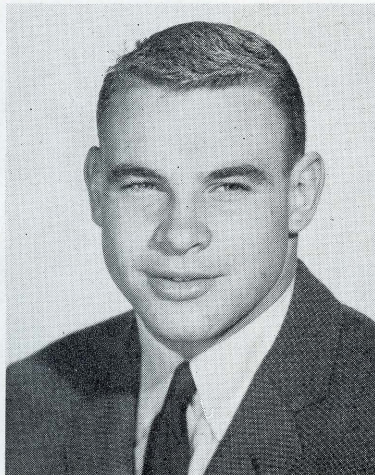

SKIP HUBER—End (83) Business Administration student from Piedmont. Sophomore, 20, 190, 6' 1956 Frosh.

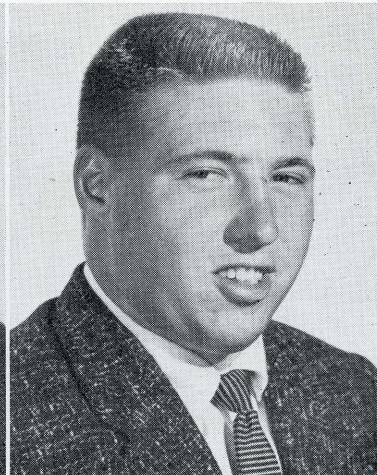

JOHN MICHAEL—Tackle (76) Physical Education student from Riverside. Senior 21 220, 6'2" 1956, 1957 Varsity.

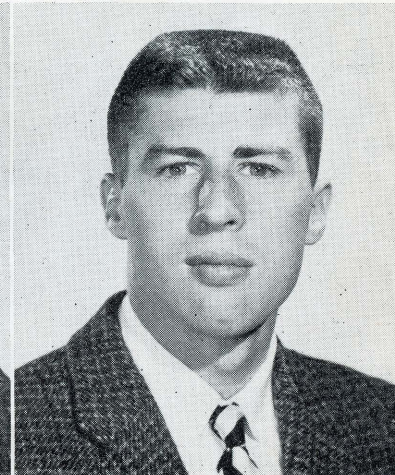

KEN MEADE—Quarterback (21) Political Science student from Sausalito. Junior 20, 163 5'9" 1957 Junior Varsity.



SATHER GATE

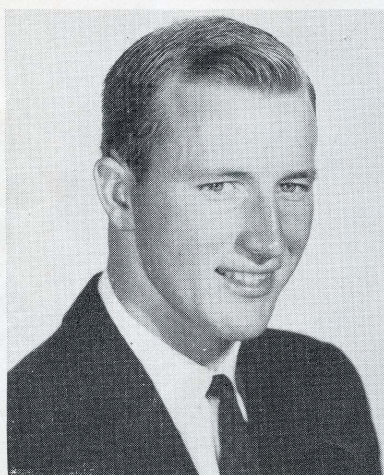
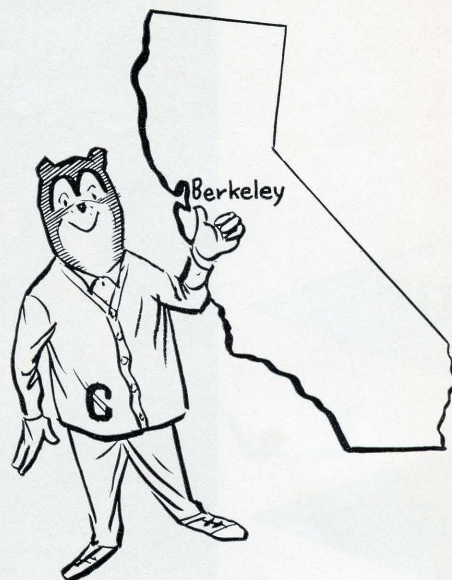

TONY PERRIN—Fullback 33 Criminology student from Lodi. Senior 20, 180, 6' 1957 Varsity.

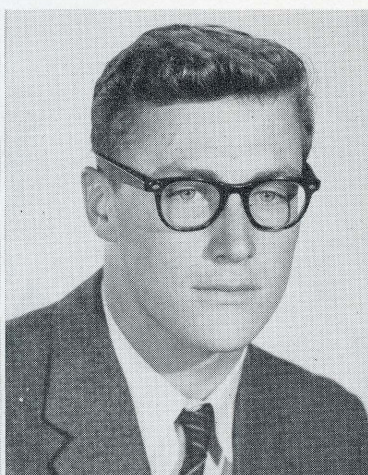

DON PIESTRUP—Guard (61) Foreign Trade student from Selma. Senior 20, 180, 6' 1956, 1957 Varsity.



PAT NEWELL—Tackle (72 Business Administration student from Los Angeles. Junior 20, 185, 6'2" 1957 Varsity.

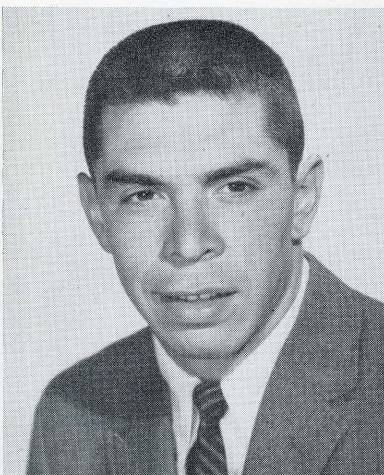

HANK OLGUIN—Halfback (14 Industrial Relations student from San Jose. Senior 22 165, 5'10" 1957 Varsity.

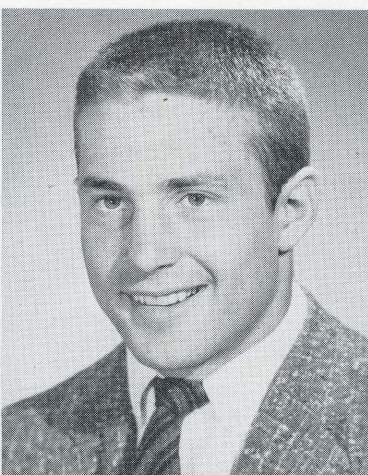

LARRY PARQUE—Quarterback (23) Geology student from Bell Gardens. Sophomore, 19 195, 6' 1957 Frosh.

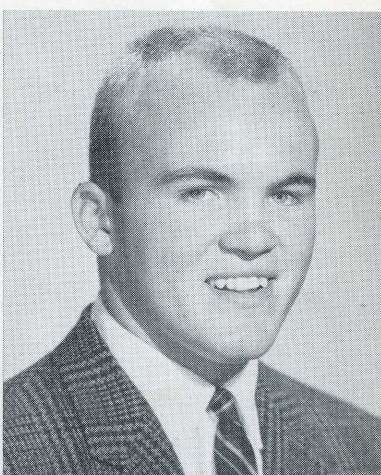

JERRY LUNDGREN—End (68 Electrical Engineering student from Hayward. Sophomore, 19 185, 5'11" 1957 Frosh.

UC

B

E

A

R

S

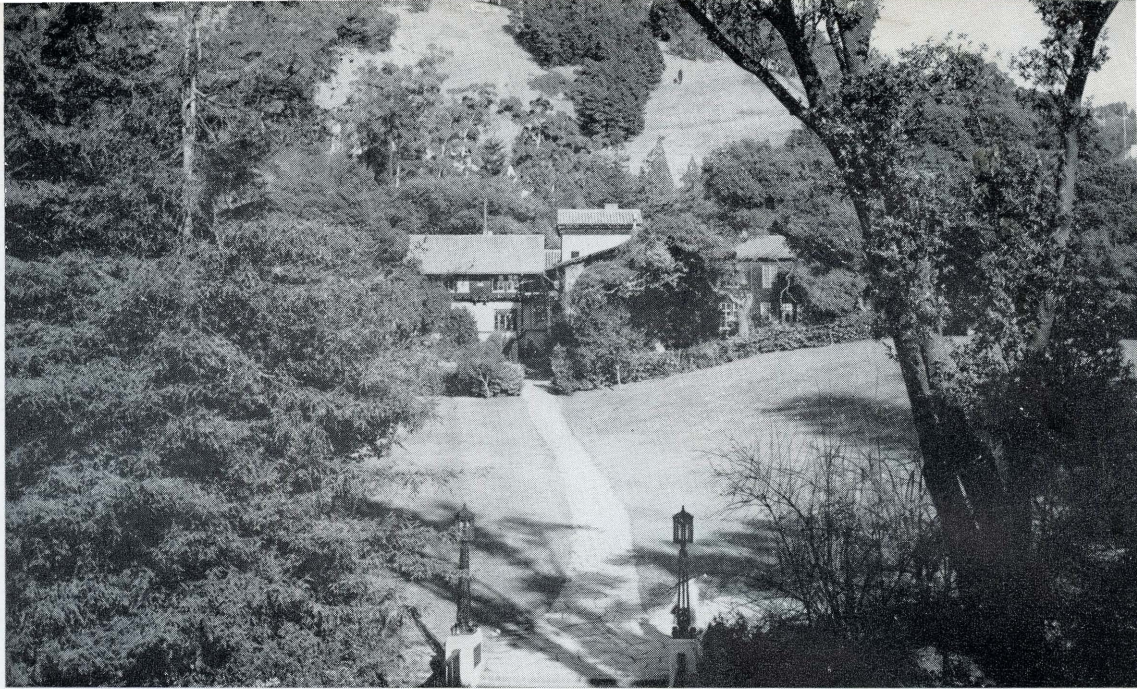

FACULTY GLADE



BILL PATTON—Fullback (32) Labor and Industrial Management student from Fort Bragg. Sophomore, 20, 192, 6'1" 1956 Frosh.

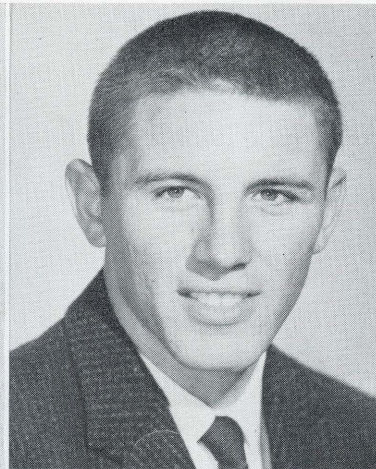

ANDY SEGALE—Center (50) Physics student from Lodi. Sophomore, 19, 200, 6'1" 1957 Frosh.

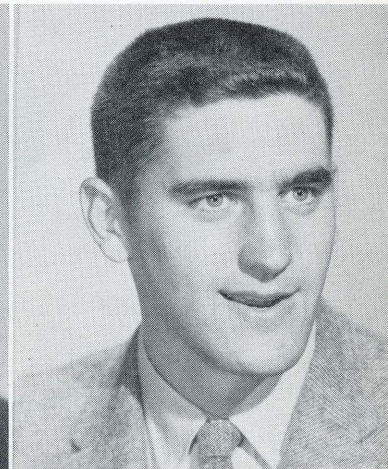

JEFF SNOW—Guard 74 Prelaw student from Santa Monica. Sophomore, 19, 195, 6'2" 1957 Frosh.

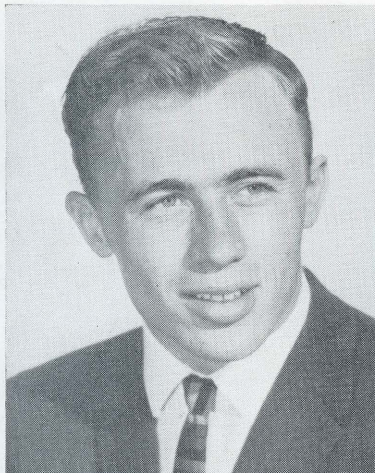

JACK YERMAN—Fullback (41) Political Science student from Woodland. Junior 19, 180, 5'11" 1957 Varsity.

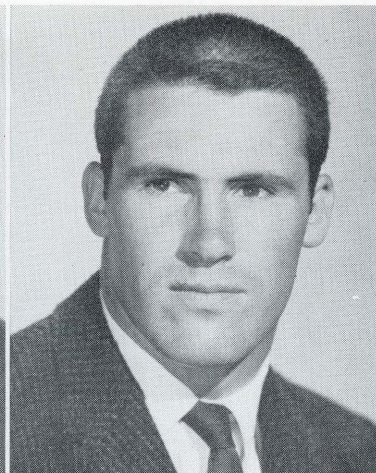

WALT ARNOLD—Fullback (30) History student from San Francisco. Sophomore, 19, 205, 6'1" 1957 Frosh.

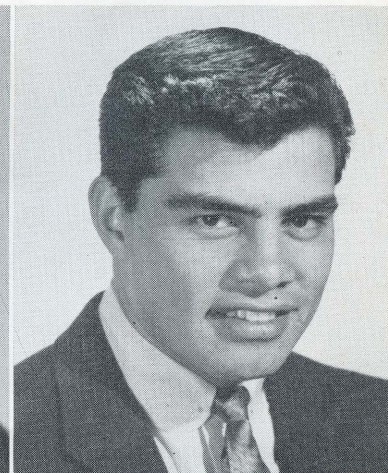

BOB GONZALES—Center 51 Political Science student from Selma. Senior 21, 185, 5'10" 1956, 1957 Junior Varsity.

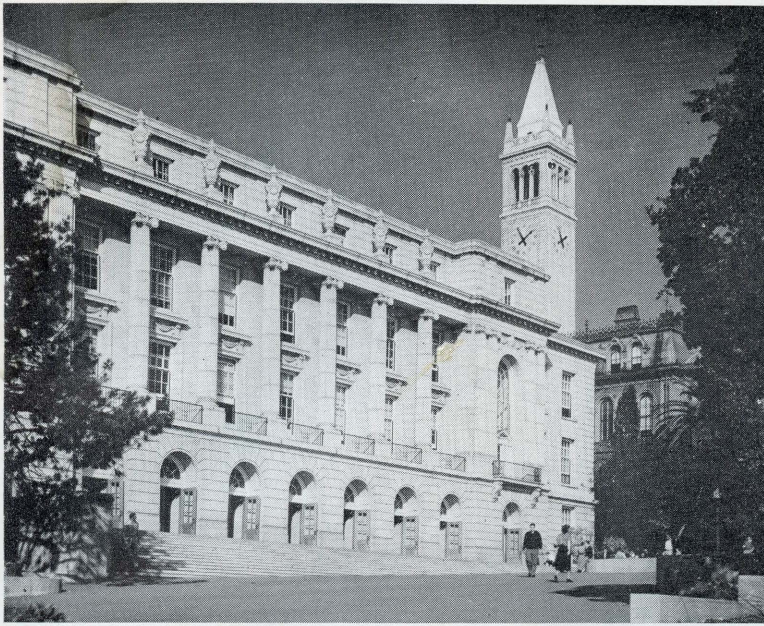

WHEELER HALL

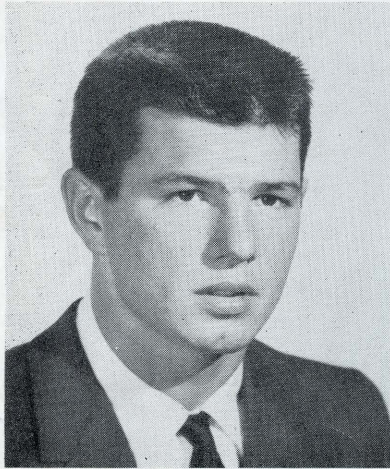
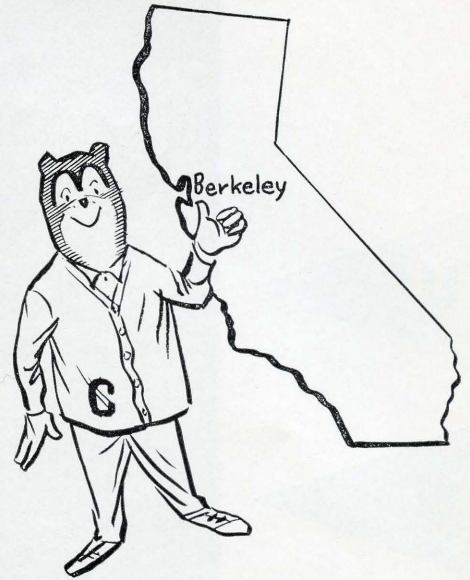

TOM BATES—End 85) Physical Education student from LaHabra. Sophomore 20, 200, 6'2" 1956 Frosh.



BILL COOPER—End (81) History student from Hawthorne. Senior 21 175, 5'10". 1956, 1957 Junior Varsity.



JOE KAPP—Quarterback (22) Physical Education student from Newhall. Senior, 20, 205, 6'2" 1956, 1957 Varsity.

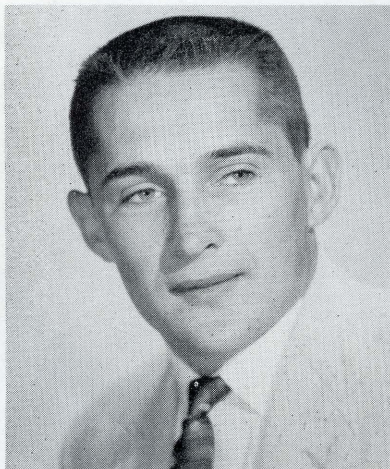

STEVE BATES—Halfback (40) Optometry student from Orland Sophomore 20, 170, 5'10" Junior College transfer

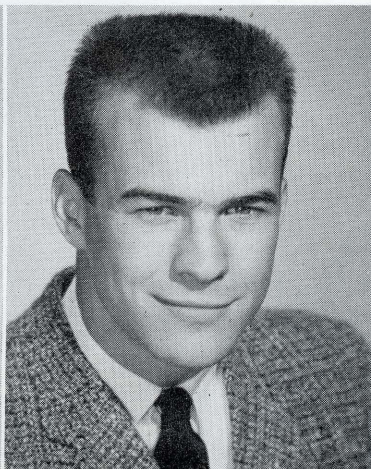

GROVER GARVIN—Halfback (15) Physical Education student from San Rafael. Junior, 20, 175, 5'11" Junior College transfer

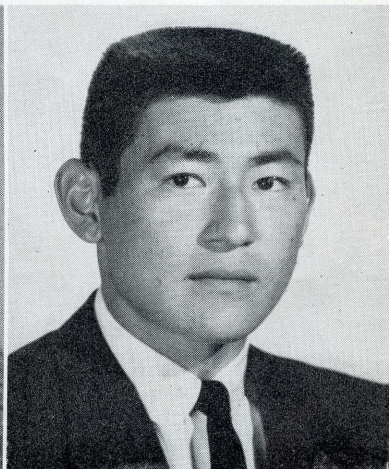

PETE DOMOTO—Guard (60) Pre-dentistry student from Berkeley Junior 20, 198, 6' 1957 Varsity.

UC

B

E

A

R

S

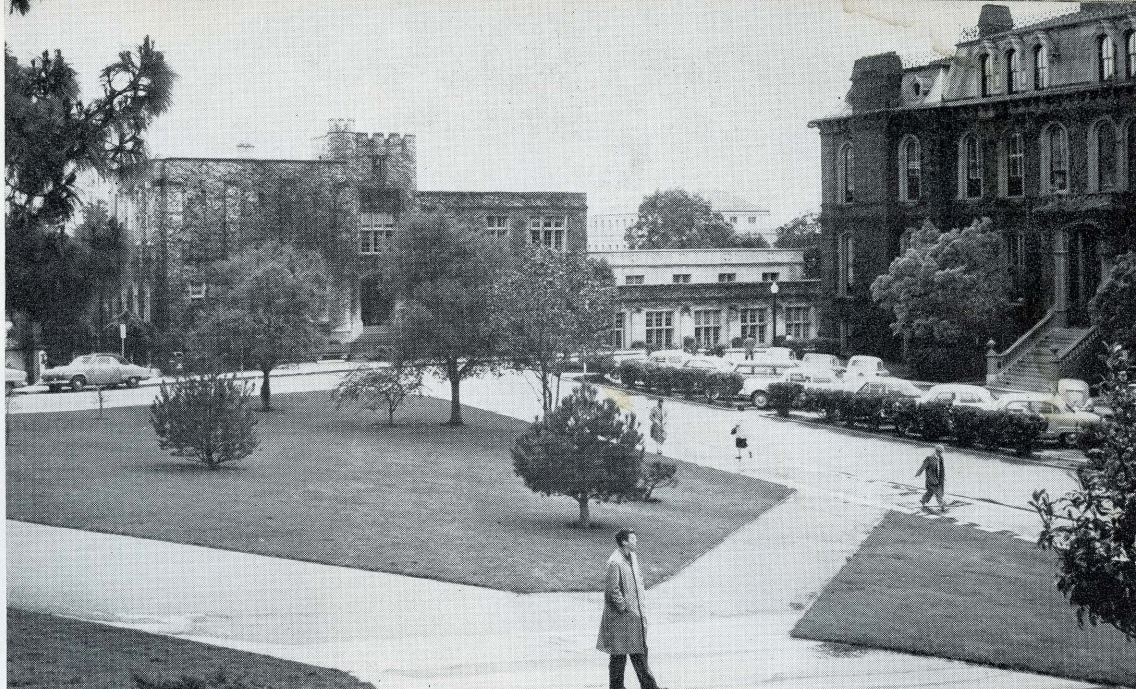

ESHLEMAN HALL AND SOUTH HALL

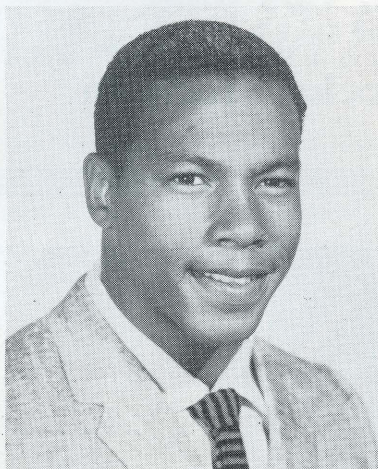

TERRY JONES—Center (65) Pre-dentistry student from Oakland Junior 19 200, 5'11" 1957 Varsity.



BOB DUEY—Tackle (86) Prepharmacy student from San Leandro. Sophomore, 19 190, 5'11" 1957 Frosh.

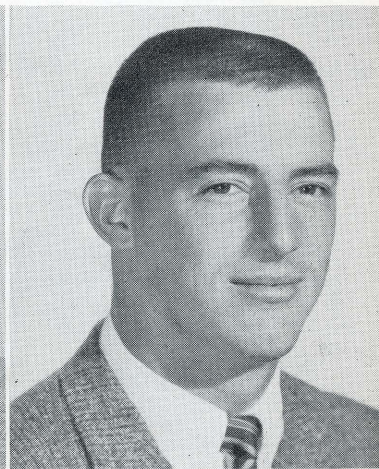

JIM GREEN—Guard (67) Physical Education student from Modesto. Junior 20, 215, 6'1" 1957 Varsity.

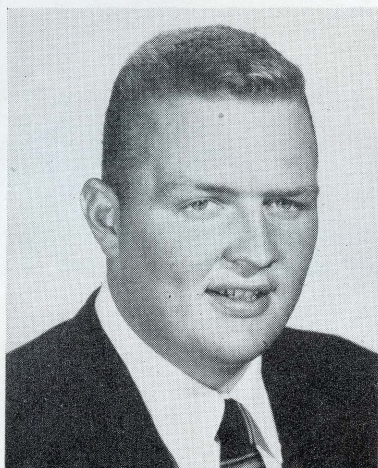

BILL STRESHLY—Tackle (75) Speech student from Corcoran. Sophomore, 20, 225, 6'2" 1956 Frosh.



GREG THOMAS—Tackle (71) Chemical Engineering student from Berkeley. Junior 23, 228, 6'2" 1957 Junior Varsity.

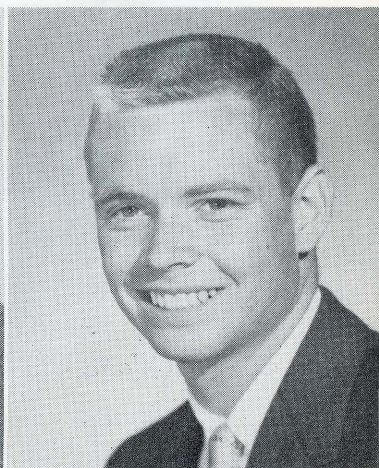

JOHN ROLAND—Senior Manager.

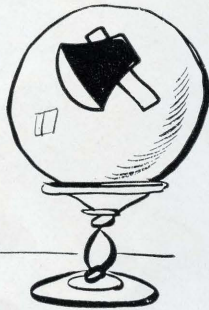

The 61st Big Game

STANFORD

vs.

CALIFORNIA

November 22, 1:30 p.m.

California Memorial Stadium

**OFFICIAL WATCH
FOR THE**



U. S. OLYMPIC
COMMITTEE

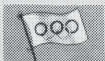

OLYMPIC WINTER
GAMES 1960



PAN-AMERICAN
GAMES 1959



NAT'L AERONAUTIC
ASSN.



NAT'L
SKI ASSN.



AMERICAN
POWERBOAT ASSN.



NAT'L HORSE
SHOW ASSN.



NAT'L FOOTBALL
LEAGUE



MAJOR LEAGUE
BASEBALL



NAT'L COLLEGIATE
ATHLETIC ASSN.

LONGINES

THE WORLD'S MOST HONORED WATCH

Longines, first watch of sport, is recognized as official for timing world records and international events by all international sports and contest associations. Every Longines watch, for whatever its use, is made to be the best of its kind. For yourself, or as a gift, no other name on a watch means so much as Longines, the world's most honored watch.

OFFICIAL WATCH FOR THE

California Games



ILLUSTRATED
Longines Starlight Serenade
"B" elegant 14K gold watch
with 6 diamonds, \$175;
Longines Presidency "E",
14K gold case, \$125.
Other models from \$71.50.
Federal tax included.

LONGINES-WITTMAYER WATCH COMPANY

CAL BAND PRESENTS

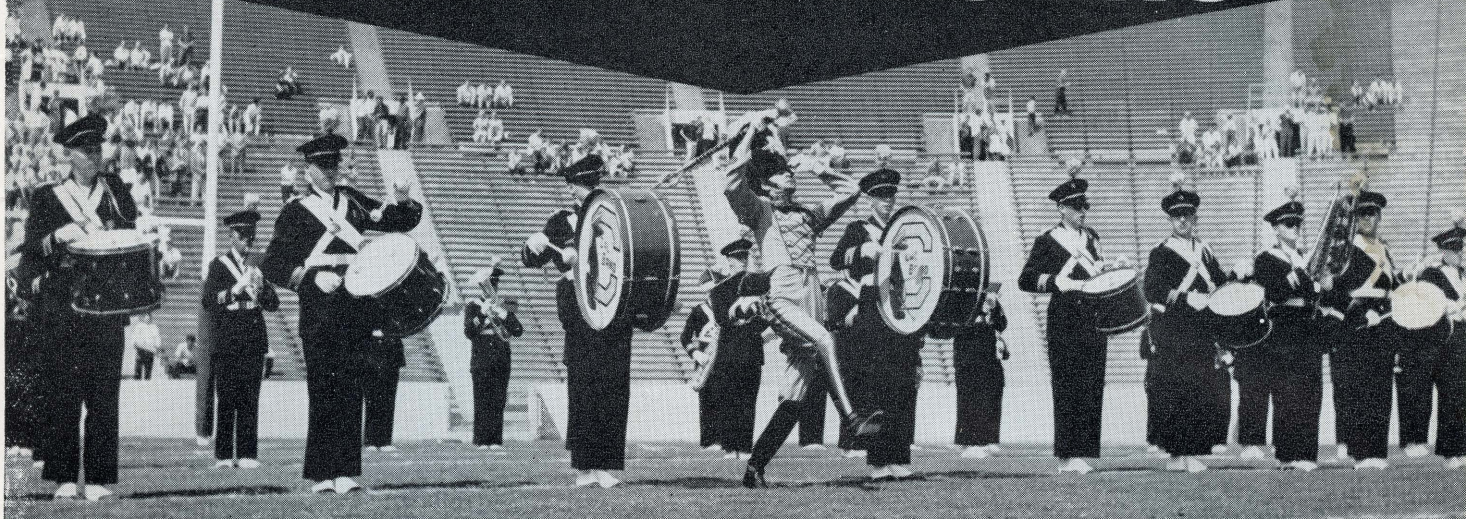

"All-University Salute"

The 110 men of the University of California Marching Band, in honor of All-University Week End, today will present an unusual show in perpetual motion.

For its first pregame formation, the Band, under drum major Chapman Dix, will play the UCLA fight song "By the Pacific's Rolling Waters," while forming a curved block "UCLA." The letters "UC" then will move directly above the block formation made by the disintegrated letters "LA," to portray the newly adopted University of California flag. Student Director Larry Anderson then will conduct the Band, playing "Hail to California" as a salute to the eight campuses of the University

The half time program will feature moving formations and precision marching. In welcoming all Californians to Berkeley, the Band will present its "All-University Salute."

"Auto Music" and two moving cars colliding on a Los Angeles freeway will greet the visiting Bruins. The Santa Barbara campus will be entertained by palm trees and a crescent moon while the Band plays "By the Sea." When a tractor comes roaring downfield to the tune of "Turkey in the Straw," who could the recipient be but Davis? The letters "UCR" from a marching block band formation and the song "Down by the Riverside" will honor the University of California at Riverside.

"The Pennsylvania Polka" will conclude the Band's half time show. The California Band, forming a huge pen dipping into an inkwell (a precision formation), forms a written script "err", while the inkwell dis-

integrates and reforms into a huge letter "K(err) " In serenading and honoring new U.C. President Clark Kerr, the Band salutes his home state, Pennsylvania.

Two other bands are in attendance today. The UCLA Marching Band, attired for the first time in new uniforms, and the Davis Band, under the direction of Larry Austin, are the guests of the California Band. Austin is a former Cal Band assistant director. He has arranged more than half of the music for this afternoon's Cal Band show.

The combined California, UCLA and Davis bands will conclude the half-time activities with a special arrangement of George Frederick Handel's March and Chorus from "Judas Maccabaus," as president Kerr walks across the field.

Today's California Marching Band Show

Pregame

- "Golden Bear Fanfare"
- "Big C"
- "By the Pacific's Rolling Waters"
- "Hail to California"
- "Star Spangled Banner"
- "Fight for Cal"

Half Time

- Auto Fanfare and Music
- "By the Sea"
- "Turkey in the Straw"
- "Down by the Riverside"
- "Pennsylvania Polka"

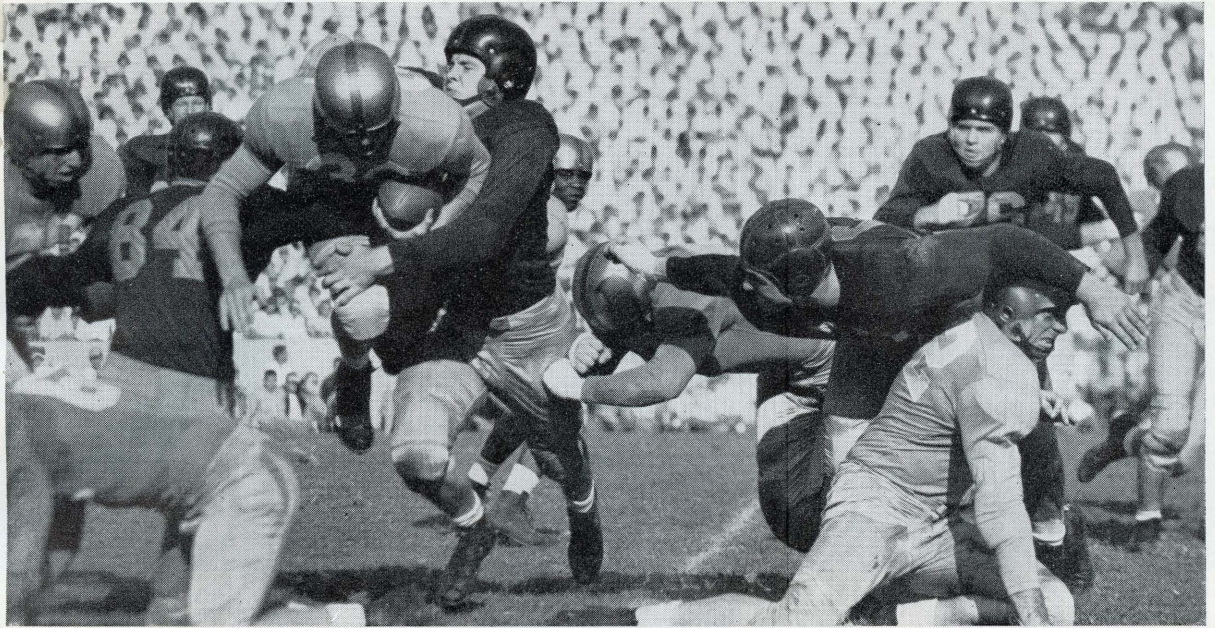

1950—Bears Don Curran and Ed Bartlett stop Bruin ball carrier in 35-0 Cal win.

BEAR-BRUIIN *Rivalry*

	CAL	UCLA
1933	0	0
1934	3	0
1935	14	2
1936	6	17
1937	27	14
1938	20	7
1939	7	20
1940	9	7
1941	27	7
1942	0	21
1943	{ 13	0
	{ 13	6
1944	{ 6	0
	{ 0	7
1945	{ 0	13
	{ 6	0
1946	6	13
1947	6	0
1948	28	13
1949	35	21
1950	35	0
1951	7	21
1952	7	28
1953	7	20
1954	6	27
1955	0	47
1956	20	34
1957	14	16

RECAPITULATION

California Wins	14
UCLA Wins	13
Ties	1



1952—UCLA's Ernie Stockert receives pass behind Ray Willsey. Bruins won 28-7



1954—Bruin Clarence Norris stops Cal end Jim Hanifan after pass completion in 27-6 UCLA victory.



1958 Reunion Calendar

FRIDAY NOVEMBER 21

'96—62nd reunion for men, dinner Family Club, San Francisco. Contact: William W Winn, 416 Lagunitas Ave., Oakland 10, Calif

'97—61st reunion, men and women, Palace Hotel, San Francisco, 6:30 p.m., formal banquet Contact: Edward O. Allen, 92 Broadmoor Ave., San Anselmo, Calif

'00—58th men's reunion, Marines' Memorial Club, San Francisco, 6 p.m. Contact: Ray Simonds, 816 Folsom St., San Francisco, Calif

'01—57th reunion, men and women, dinner International House, 2299 Piedmont Ave., Berkeley 6:30 p.m. Contact: Eugene W Roland 1015 Easton Bldg., Oakland Calif

'02—Men's reunion, luncheon, noon Bohemian Club, San Francisco. Contact: William H. Popert 2111 Hyde St., San Francisco 9

15—43rd men's reunion, luncheon, Press Box, Press Club, San Francisco, noon. Contact: Frederick H. Reimers, 525 Commercial St., San Francisco, Calif

16—Annual men's dinner University Club, San Francisco, cocktails, dinner 5:00 p.m. Contact: Herbert E. Hall, 910 Crocker Building S.F

17—41st reunion, men and women, luncheon, Domino Club, San Francisco, noon, \$3.75, including tip. After November 10, contact: Tom Slaven, 2513 Piedmont Ave. Berkeley 4, Calif

18—40th reunion, men and women, reception dinner dancing St Francis Hotel Colonial Room San Francisco, 6:30 p.m. Contact: Watson-Brooks, 535 Mission St., San Francisco, Calif.

'23—35th reunion, men and women, dinner dance, The Bohemian Club, San Francisco, \$12.50 per person \$25 per couple. Contact: E. O. Erickson, 1806 Mills Tower San Francisco.

'26—See below Joining Class of 1927

'27—Joint reunion. Sheraton-Palace Hotel, Comstock Room, San Francisco, no-host gathering cocktails from 5:30 to 7:30 p.m. Contact: Leslie H. Schwobeda, 1000 Chestnut St., San Francisco, Calif

'28—30th reunion, men and women, reception, dinner dancing Sheraton-Palace Hotel San Francisco, 6 p.m. Contact: Eric Stanford Executive Vice President I Magnin, Union Square, San Francisco, Calif

'30—28th Reunion, men and women, 6:00 p.m. No definite meeting place as yet Contact: Bill Hudson, 924 Mendocino Ave., Berkeley 7 Calif

'33—25th reunion, men and women dinner dancing Gold Room Hotel Claremont Berkeley 6 p.m. Contact: Judge Redmond C. Staats, Jr., 2171 McKinley St., Berkeley 4, Calif

'38—20th reunion men and women, no-host reception dinner dancing Mural Room, St Francis Hotel San Francisco, 6 p.m., \$10 per person, \$20 per couple. Contact: R. A. Gock, 300 Montgomery St., San Francisco, Calif

'43—15th reunion, men and women. Cocktail buffet San Francisco Yacht Club, 7:30 p.m. Contact: Tom Mulcahy 278 Scripps Court Palo Alto.

'48—10th reunion, men and women, California Room, Sheraton-Palace Hotel, S.F. cocktails, 7 10 p.m., \$1.50 per person. Contact: Mrs.

Jack Davis, 536 Bonnie Drive, El Cerrito, Calif.

'50—See below. Joining Class of '53 for cocktails, dancing, 9-1 a.m.

'52—See below. Joining Class of 1953.

'53—5th reunion, men and women, cocktails 6:30, dinner 7:30, dancing 9-1:00 a.m. Mark Hopkins Hotel, San Francisco, dinner by reservation ONLY \$11.50 per couple; dancing \$2.50 per couple, \$1.75 single. Contact: Bob Tanem, 210 Post St., Suite 421 San Francisco. YUKon 2-5366.

54-'57—See above. Joining Class of '53 for cocktails, dancing, 9-1 a.m.

SATURDAY NOVEMBER 22

Glee Club-Treble Clef Alumni, Lanai Room, Claremont Hotel, 9-1 a.m., dancing \$5.00 per couple. Make checks payable to: GC-TC Alumni Association. Mail to: Mrs. Blair Smith, 3345 So. Lucille Lane, Lafayette, Calif

Bowles Hall Alumni and guests. After Big Game, El Nido Rancho in Lafayette. Cocktails, 6:30, buffet dinner 7:30 p.m. Dinner \$3.50. Contact: John Erdman, 367 Stone Ave., San Jose 25, Calif

Pharmacy Class of 1952. Sir Francis Drake Hotel, S.F., Cocktails 8 p.m., dinner 8:30 p.m., dancing on the Starlite Roof Dr Frank M. Goyan, Professor of Chemistry, guest of honor Contact: Donald Huston, 435 21st Ave., S.F. Phone BAYview 1-9679

Class of 1957 No-host dancing and cocktails, Terrace Cascade Room Lake Merritt Hotel Oakland (Reservations should be made no later than Nov. 14 at the Lake Merritt Hotel 1800 Madison St., TEmplebar 2-2300



HERBERT SCHMALENBERGER
Head Coach

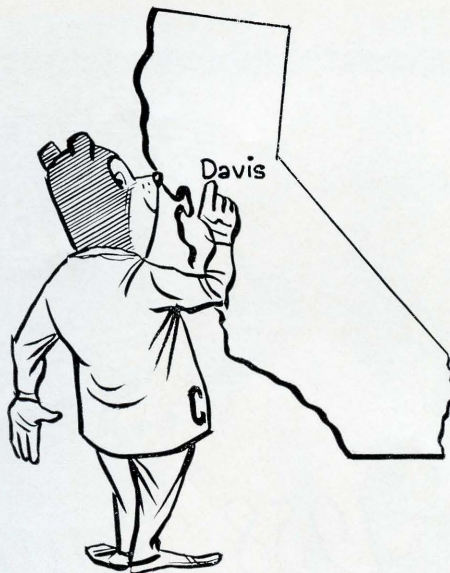

DAVIS
A
G
G
I
E
S



ALVERN VOM STEEG
Halfback

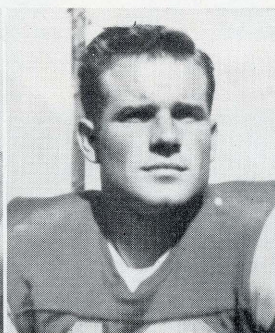

MELVIN VOOS
Halfback

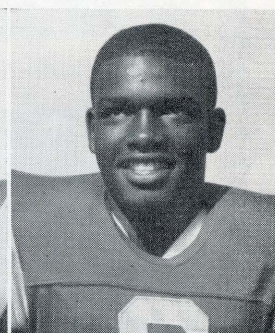

JIM GARY
Halfback

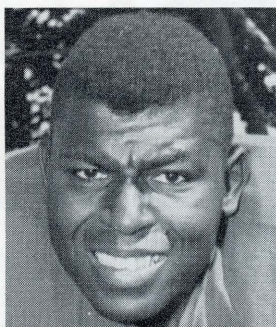

ORIN ALLEN
End



TAD GANTENBEIN
Quarterback

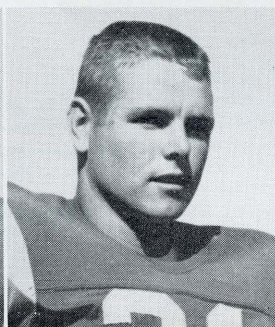

MACK SMITH
End



WES FRY
Center



HERBERT CARRIERE
End



JAY HILL
Guard



LONNIE CAGLE
Fullback

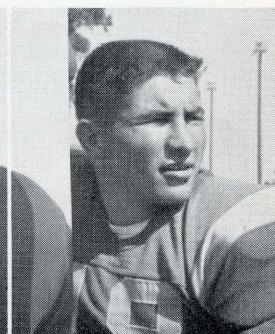

JOHN BAROVETTO
Quarterback



ED CODY
Head Coach

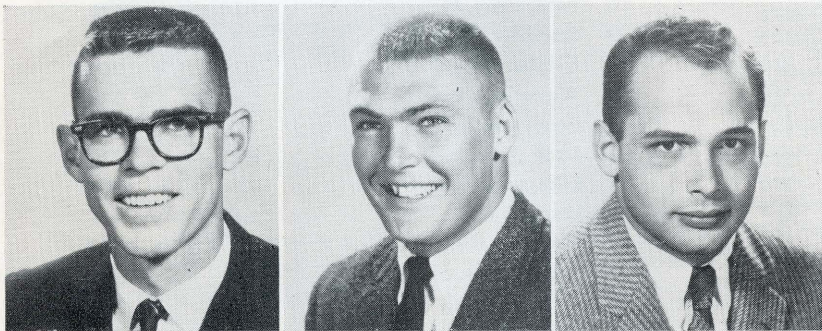

KELLY HOOVER
End

JOHN CRAWFORD
Quarterback

JOHN STONEY
End

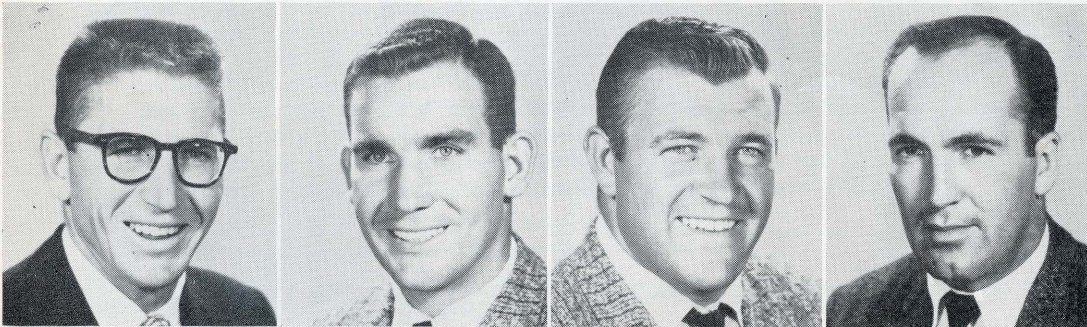
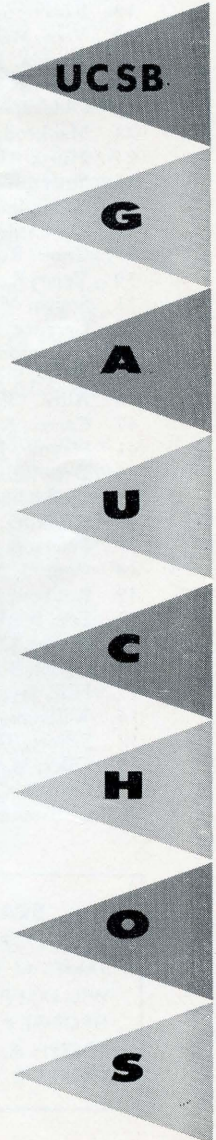

DUKE ELLINGTON
Halfback

NED PERMENTER
Fullback

LEON SCHUMAKER
Center

JIM ST CLAIR
Quarterback

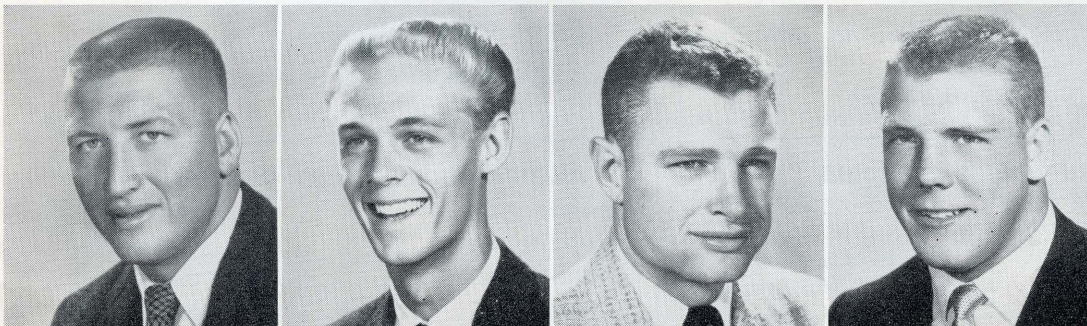

BOB LOPEZ
Guard

GARY KNECHT
End

VIC SNIDER
Guard-Tackle

RAY SCHAACK
Tackle



AGGIES vs. GAUCHOS



Aggies		PROBABLE STARTING LINEUPS		Gauchos	
34	HERB CARRIERE	LER	BENNY DYAS	82	
53	CALVIN GOWER	LTR	GENE LANGSTON	74	
54	BOB HODEL	LGR	BOB LOPEZ	66	
52	WES FRY	C	LEON SCHUMAKER	54	
58	BEN OLLER	RGL	WALT TOWNSEND	63	
60	SKIP CHRISTENSEN	RTL	RAY SCHAACK	77	
31	MACK SMITH	REL	KELLY HOOVER	88	
3	TED GANTENBEIN	Q	JIM ST CLAIR	19	
19	MEL VOOS	LHR	DUKE ELLINGTON	44	
28	AL VOM STEEG	RHL	FRED STANDIFER	24	
45	LONNIE CAGLE	F	NED PERMENTER	34	

AGGIES

No.	Name	Pos.	Ht.	Wt.
3	Gantenbein, Tad, Q		5.7	145
4	Olson, Elmer, H		5.11	170
5	Jameson, Robert, H		5.9	170
6	Hinsdale, Jerry, H		5.9	170
8	McGregor Bob, F		5.11	170
9	Briggs, Dave, Q-H		5.11	178
17	Watson, Thomas, H		5.9	165
18	Barovetto, John, Q		6.1	185
19	Voos, Melvin, H		5.9	170
20	Ayerza, John, H		5.9	170
22	Davenport, R. Dwight, Q		5.10	160
23	Oldershaw, Terry, H		6.0	170
24	MacLeod, Malcolm, Q		6.0	175
25	Muro, Al, F		5.10	185
26	Smart, Tom, Q		5.11	163
27	Gary, Jim, H		5.10	165
28	Vom Steeg, Alvern, H		5.10	165
29	Creer, Robert, E		5.11	175
30	Vejar, R. Jim, E		6.2	180
31	Smith, Mack, E		6.2	200
34	Carrier, Herbert, E		5.10	190
35	Stevenson, Ed, T		6.1	195
36	Weiss, Stephen, G		5.11	200
37	Allen, Orin, E		6.1	200
40	Carter Kenneth, H		5.9	165
41	Haynie, Jim, E-T		6.3	185
44	Drew, Paul, G		5.11	183
45	Cagle, Lonnie, F		5.11	190
46	Rebholtz, Robert, E		6.0	180
47	Peterson, Ray, T		6.1	210
48	Conrad, Boyd, T		6.0	235
49	Robison, John, C		5.10	185
52	Fry, Wesley C		6.0	207
53	Gower Calvin, T		6.1	215
54	Hodel, Bob, G		5.10	185
55	Hill, Jay, G		5.9	185
56	Williams, Arleigh, C		6.0	190
57	Elliott, Tom, T		6.4	215
58	Oller, M. Ben, G		6.3	203
59	Francis, Charles, T		6.0	205
60	Christensen, Alvin "Skip," T		6.1	220

GAUCHOS

No.	Name	Pos.	Ht.	Wt.
16	Crawford, John, Q		6.1	198
18	Huot, Jerry, Q		5.10	180
19	St. Clair Jim, Q		6.0	202
22	Baca, Tony, H		5.10	180
24	Standifer, Fred, H		5.9	175
30	Kelliher, Don, F		6.1	200
32	Westerlind, Pete, F		5.11	180
34	Permenter Ned, F		5.8	185
38	Lyon, Jack, H F		6.2	210
44	Ellington, Duke, H		6.0	180
46	Black, Jim, H		5.10	175
48	Vaughan, Dennis, H		5.9	182
49	Scott, Frank, H		5.7	157
52	Fields, Ken, C		6.1	200
54	Schumaker, Leon, C		5.11	205
60	Popkin, Larry, G		6.2	190
61	Snider, Vic, G-T		6.1	205
62	Brisslinger, Frank, G		5.11	205
63	Townsend, Walt, G		5.11	210
64	Dohlen, Dan, G-C		5.11	195
65	Burton, Preston, G-C		5.9	185
66	Lopez, Bob, G		5.10	212
67	Funkhouser Jon, G		5.11	180
72	McCabe, Len, T		6.0	225
74	Langston, Geff, T		6.0	215
76	Rodriguez, Don, T		6.0	210
77	Schaack, Ray, T		6.1	225
80	Knecht, Gary, E		6.2	180
82	Dyas, Benny, E		6.1	185
83	Rosen, Sheldon, E		6.1	185
84	Hildebrandt, Gary, E		6.0	175
85	Sceales, Ralph, E		6.2	197
87	Stoney, John, E		6.1	210
88	Hoover, Kelly, E		6.3	215

BEAR-BRUIN GAME OFFICIALS

JACK L. SPRENGER	Referee
JAMES M. MITCHELL	Umpire
WILLIAM P SLOAN	Head Linesman
GEORGE P WILSON	Field Judge
JOSEPH A. VIGNA	Back Judge
STUART R. CARTER	Alternate

AGGIE-GAUCHO GAME OFFICIALS

ARMENG TERZIAN	Referee
STUART R. CARTER	Umpire
GEORGE J. LASATER	Head Linesman
JAMES O. DARR	Field Judge
RUDOLPH E. HANSEN	Back Judge



THE
NATIONAL FOOTBALL FOUNDATION
 AND
HALL OF FAME

ASKS YOU
 AS ONE WHO LOVES THE GAME
TO READ THIS, OUR CREED



BY **CHESTER LAROCHE**
 PRESIDENT

This is a short-short story about the National Football Foundation and Hall of Fame and why Americans of all kinds everywhere will want to support it. It is written for anyone who loves football. If you like what we say here, you can do something about it by sending in the coupon at the bottom of the page.

You will become one of those particularly concerned people who have the interest and the will to help the Foundation

1. Make more people aware of the work being done by the ruling football body of the colleges the National Collegiate Athletic Association to enforce honorable rules in recruitment and to present to the nation the **tangible** benefits of the game as an incubator of "competitive fibre"
2. Raise funds to build a Hall of Fame
3. Organize and direct the activities of our many chapters.

The Foundation serves the common purpose of **all official** groups connected with playing and conducting the game. It concerns itself in the best sense with the public relations of amateur football—acting as the respected spokesman of national influence.

It joins together the graduate football player with these official groups. Here for the first time he is an active participant in an organization that can and will do its part to help college presidents realize the

unusual opportunity to develop in a more organized way on the playing field as well as in the classroom the kind of men that can

1. Face successfully the challenges of our competitive economy
2. Direct that economy toward defeating Russia in its avowed aim to destroy us;
3. Make a better life for all mankind

The Foundation is dedicated to a continuing campaign to see that football is recognized as a part of our **educational structure**, that the game retains its **amateur** status that football players are treated like students not 'hired hands' and that there is **no de-emphasis**.

Our Foundation is truly national in scope. Its Board of Directors and National Advisory Board headed by General Douglas MacArthur are nominated by the National Collegiate Athletic Association the American Football Coaches Association the Football Writers Association of America and the College Sports Information Directors of America. The Directors come from all over the nation and include college presidents, athletic directors, coaches, sportswriters, broadcasters, and business leaders who were former football players.

Your contribution will help the Foundation be a **respected national voice for the best things in the game**. We hope you will tear out the coupon below and send it to us.

IF YOU WISH TO SUPPORT OUR CAUSE, PLEASE DETACH AND RETURN TO:

The National Football Foundation and Hall of Fame
New Brunswick, New Jersey

I am happy to contribute to the National Football Foundation and Hall of Fame. Enclosed is my contribution of \$..... tax deductible.

I should be pleased to become a member of the Foundation.

Please have my membership entered as (check one)

An Active Member Annual Dues \$10

A Contributing Member Annual Dues \$25

Name College or School
 (PLEASE PRINT)

Address Class

1958 Football Schedule

CALIFORNIA

Sept. 20 Bears 20, COP 24
 Sept. 27 Bears 12, Michigan State 32
 Oct. 4 Bears 34, WSC 14
 Oct. 11 Bears 36, Utah 21
 Oct. 18 Bears 14, Southern California 12
 Oct. 25 Bears 23, Oregon 6
 Nov 1 Bears 8, Oregon State 14
 Nov 8 UCLA
 Nov 15 Washington (Seattle)
 Nov 22 Stanford

UCLA

Sept. 20 Bruins 6, Pittsburgh 27
 Sept. 27 Bruins 18, Illinois 14
 Oct. 4 Bruins 0, Oregon State 14
 Oct. 10 Bruins 14, Florida 21
 Oct. 18 Bruins 20, Washington 0
 Oct. 25 Bruins 19, Stanford 21
 Nov 1 Bruins 20, Washington State 38
 Nov 8 California
 Nov 15 Oregon
 Nov 22 Southern California

PACIFIC COAST CONFERENCE STANDINGS

	Won	Lost	Tied
Oregon State	4	1	0
California	3	1	0
Washington State	4	2	0
Southern California	3	2	0
Stanford	2	2	0
Oregon	2	3	0
UCLA	1	3	0
Washington	1	3	0
Idaho	0	3	0

Games Today

UCLA at California
 Stanford at Oregon
 Washington at Southern California
 Oregon State at Washington State



**TRY IT
TONIGHT!**

Enjoy
Schwarz
 FINE SAUSAGE

being served at this game.

At your favorite food store.

1789 Mission St.

MA 1-5866

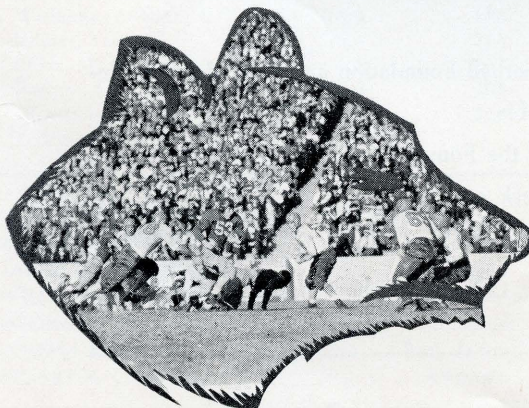

Copies of all photographs of California scenes and personnel which appear in this and forthcoming editions of the Gridiron may be obtained from the ASUC photography department. The office is located in the basement of Eshleman Hall and is open from 9 a.m. to 5 p.m. on weekdays. The office may be telephoned at ASH-berry 3-4800, Extension 8.

STADIUM INFORMATION SERVICE

LOST AND FOUND ARTICLES

Loss of articles should be reported at the police station near the stadium North gate (see stadium chart). Those finding articles should turn them in to the police station near the North gate. Those suffering losses in the stadium area may inquire about their property at this station any time within one-half hour after the end of the game. After this time inquiries should be made at the campus police station in room 2 of the University Administration Building.

PUBLIC TELEPHONES

Telephone pay stations are located near North gate, South gate and West gate.

REST ROOMS

Rest rooms are located underneath the stands. For exact locations see stadium chart.

FIRST AID

First aid may be obtained at the emergency rooms marked on the map of the stadium.

POLICE STATION

The stadium police station is located in the stadium wall just west of the stadium North gate.

REFRESHMENTS

Stands selling refreshments are located within the stadium for the convenience of spectators. The location of these stands is shown on the map of the stadium. For the convenience of spectators who do not wish to leave the stands during the game, salesmen are circulating through the stands. Following are the refreshment prices, and any charges in variance with them should be reported at the stadium police station

Hot dogs 25c, Ham or Beef Sandwiches 40c, Santa Fe Cigars 20c, Popcorn No. 1 Bag 15c, Peanuts 15c, Candy Bars 10c, Milk (1/2 pt.) 15c, Ice Cream Bar 15c, Cigarettes 25c, Cracker Jack 15c, Frozen Orange 15c, Coca-Cola 15c, Hot Coffee 15c, Badges \$1, Pennants 50c and 75c, Flowers \$1, Opera Glasses \$1, Cal Bear Badges \$1, Cushions 50c, Eyeshades 25c, Player Toys \$1, Caps \$1

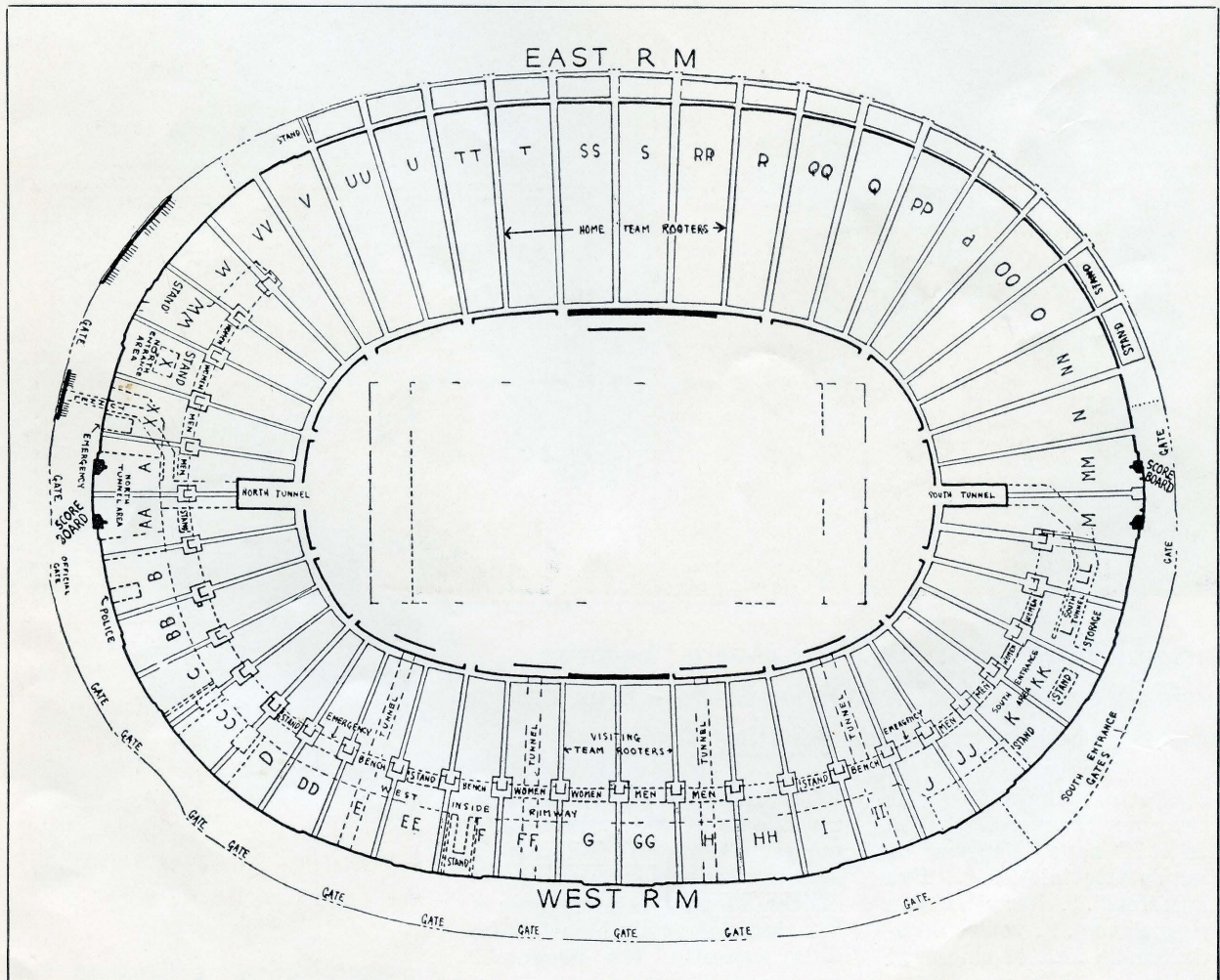

In judging a modern filter cigarette...

IT'S WHAT'S UP FRONT THAT COUNTS

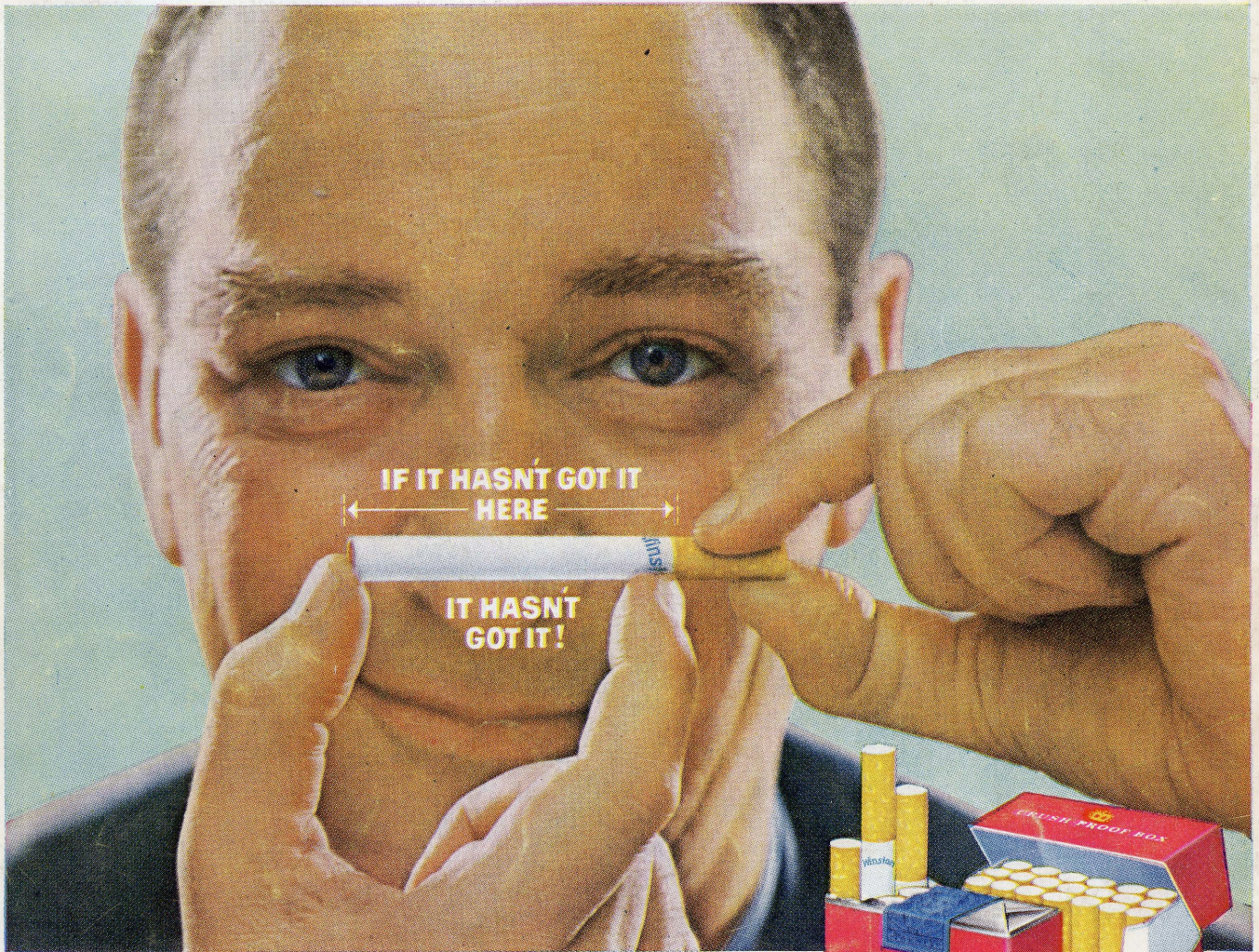

R. J. REYNOLDS TOBACCO CO., WINSTON-SALEM, N. C.

"Winston has got it," says Garry Moore, "because Winston's got a secret! It's **Filter-Blend**—fine, mild tobaccos specially processed for filter smoking!"

"A cigarette without flavor is like a world without women. Who wants it?" says the star of Winston's television hit, "I've Got a Secret!" "After all, if you don't get flavor . . . you're missing the whole idea of smoking!"

"Winston *has* got flavor! Because up ahead of Winston's pure modern filter is **Filter-Blend** a Winston exclusive! This secret **Filter-Blend** is what makes Winston America's best-tasting filter cigarette. Try Winston!"



America's best-selling filter cigarette!

WINSTON TASTES GOOD

LIKE A CIGARETTE SHOULD!